BONDIA® ARUBA

Diasabra 4 di APRIL 2020 www.bondia.com Email: noticia@bondia.com Tel: 582-7800 Fax: 582-7044 1,75 Florin

E

Gobierno no por afford...

Di no yuda sector priva..

‘Bon oportunidad pa implementa ROP 2019’

Pagina 17

- **Aruba ta gana ‘Bank Note of the Year Award’**

Pagina 16

- **KVK ta urgi gobierno pa yuda sector priva**

Pagina 3

- **Maduro por termina manera Noriega, Escobar o Chapo Guzman**

Pagina 7

ARUBA TODAY®

Saturday
April 4, 2020

T: 582-7800
www.arubatoday.com
facebook.com/arubatoday
instagram.com/arubatoday

Aruba’s ONLY English newspaper

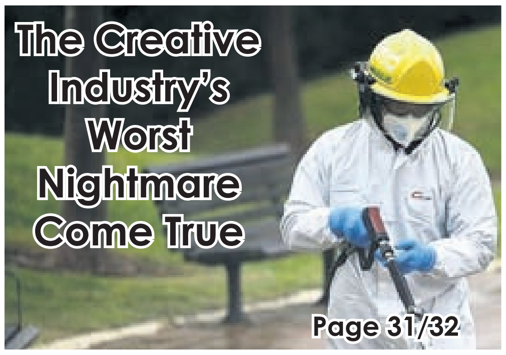

The Creative Industry’s Worst Nightmare Come True

Page 31/32

In time of crisis, Trump-Pelosi relationship remains broken

Associated Press

WASHINGTON (AP) — Two of the most powerful people in Washington haven’t spoken in five months at a time when the nation is battling its worst health crisis in a century, one that has already killed more than 6,000 Americans and put 10 million others out of work.

President Donald Trump and House Speaker Nancy Pelosi last talked Oct. 16, when Pelosi pointed her finger at the seated president during a heated exchange in a White House meeting that was captured in a widely shared photograph. Pelosi stormed out, and the two leaders’ frayed relationship was soon severed by the House’s impeachment of Trump months later. Now, there are worries the broken relationship could hinder the federal government’s ability to respond to the growing coronavirus crisis, the extent of the damage reflected in Thursday’s report that a record 6.6 million people filed for unemployment, adding to more than 3 million from two weeks earlier.

Continued on Page 25

In this Feb. 4, 2020, file photo, President Donald Trump look to the first lady’s box before delivering his State of the Union address to a joint session of Congress in the House Chamber on Capitol Hill in Washington, as Vice President Mike Pence and Speaker Nancy Pelosi watch. Trump and Pelosi have not spoken in five months at a time when the nation is battling its worst health crisis in a century.

(Leah Millis/Pool via AP)

Cantidad di persona den cuarentena a baha substancialmente

Te ainda Aruba ta pega na 1 caso so di persona recupera di Covid-19

ORANJESTAD - Te cu ayera tardi e total di casonan positivo di coronavirus/Covid-19, a aumenta cu 2 persona, compara cu e dia prome. PR di DVG, Jurette Croes a informa un total di 62 caso positivo. Ainda e edad maximo di persona positivo ta 79 aña y minimo 11 aña.

Loke si a baha considerablemente tabata e cantidad di persona cu tabata den cuarentena. E casonan di personanan den cuarentena a logra yega mas cu 1000. Pero ayera tardi DVG a informa cu el a bira 562 caso di persona den cuarentena.

Igualmente el a informa cu 837 persona a wordo getest. Tambe el a menciona cu tin 774 negativo y pendiente di e resultado final nan tin 1 caso.

Croes a referi cu e cantidad di persona den cuarentena a baha relativamente debi cu e personanan cu ta cumpliendo cu nan 14 dia, keto bay nan a yega na e dos siman ey. Igualmente el a splica cu si e personanan aki no a presenta niun sintoma durante nan periodo di cuarentena, nan ta haya autorisacion di DVG pa sali for di cuarentena.

Sinembargo el a bisa claramente cu esaki no ta nifica cu e personanan aki ta immuun pa e virus di Covid-19. “Tur persona cu ta sali for di cuarentena mester cumpli cu tur regla stipula pa gobierno, entre otro e shelter in place y toque de queda. Tambe nan mester cumpli cu e regla di higiena na tur momento pa nan por proteha nan mes.

Tambe el a recorda esnan cu ta positivo isola den nan cas cu mester tuma contact cu nan dokter di cas. Of riba base frecuente informa nan dokter riba nan estado di salud. PR di DVG a bisa na tur persona cu tin sintoma di tos seco, garganta dolor, keintura y problema pa gala rosea. Pero tambe kisas nan ta ripara cu nan no ta haya smaak di cuminda of nan no ta haya holo, nan por tuma contacto via tel 280-0101 of nan por yama nan dokter di cas pa wak si nan ta cay den e criterio pa wordo getest pa Covid-19.

Caso di recuperacion

Te ainda a wordo raporta 1 caso so di e consultant Mericano kende despues di permanece interna den hospital a wordo transporta pa su pais abordo di Air Ambulance dia 19 di maart ultimo bao medida stricto di salubridad. E ta e unico caso cu a recupera oficialmente for di cu Covid-19 a bati nos porta dia 13 di maart ultimo. Mientras cu nos por mira cu den otro paisnan cu a haya e virus aki a raporta mas caso di recuperacion, ainda Aruba a keda pega te 1 caso so oficialmente di recuperacion keto bay.

Bon Dia Aruba a puntra riba e situacion aki, caminda Sharline Koolman di DVG a contesta cu e caso cu un persona por recupera mas lihe cu otro tin di haci cu naturalesa, y esey nos no por deal cune. El a splica cu ainda tin investigacion cu ta wordo haci riba pakico tin e virus cerca cierto hende si of no.

Igualmente el a menciona cu e test cu nos ta haciendo na Aruba ta hopi sensitivo. Kiermen un tiki virus cu bo gara den e muestra cu ta wordo tuma pa test, ya caba e test por sali positivo. Locual e persona ta mustrando ta un zwak positivo. Pero DVG pa dicidi pa sigui mantene nan den isolacion te ora cu e test ta mustra full negativo.

Violencia domestico ta sigui aumenta

Pasenshi y tolerancia no ta bon desaroya den seno di famia

ORANJESTAD - E caso di violencia domestico of violencia den famia ta sigui tuma luga durante e dianan aki di shelter in place y toque de queda.

Directora di departamento di Asunto Social (DAS), Sra. Glenda Hernandez a bisa cu nan ta hayando mas señalnan cu e casonan aki ta aumentando den seno di famia.

Pa e departamento aki esaki ta un señal cu nos mester ta hopi alerta ariba dje. "Locual nos ta ripara y remarca ta pasenshi y tolerancia di un pa otro no ta hopi desaroya," el a bisa.

Hernandez a indica cu e no kier generalisa, pero desafortunadamente esey nan por mira den nos propio hendenan. E situacion aki ta demanda e reto pa sinta mas hunto na cas, y tambe cu e muchanan na cas, pero ta importante pa mantene mas harmonia posibel.

Igualmente e ta haya cu tin hopi famia cu ta drechando nan relacion durante e temporada aki. Nan ta haci hopi cosnan hunto y esaki ta un bon señal. Aunke bo ta keda humano y tin biaha bo por slip. Pero nan por wak e famianan cu ta purba di mantene uni ta purba di drecha relacion, y esey ta bayendo bon.

Hernandez a indica cu tambe tin famia cu ta bibando den tension constante, y practicamente ‘nan ta bibando un fierno completo na cas’. Esaki ta e caso di e relacionnan cu e ta cualifica di ‘hopi toxico’, caminda e muchanan ta aden. Den e caso aki e pareha ta haya nan mes obliga pa keda hunto y biba hunto cu otro. Esaki ta trece cune cu hopi biaha e tension aki ta exalta y ta resulta den violencia na cas of violencia den famia.

E ta lamenta cu den e casonan di violencia domestico hopi biaha e muchanan ta bira e victima di e tipo di violencia aki. Directora di DAS a bisa cu nan ta hopi activo riba e tereno ey. Den sentido cu nan ta laga scolnan yama cas check con ta bayendo cu e mucha, y wak con e situacion ta bayendo den cas di e menor. "Nos ta monitor e relacion aki," el a declara.

Sinembargo e ta reconoce cu pa DAS ta keda un reto hopi grandi, con nos famianan por haci y biba hunto un tempo asina largo, sin cu nan ta cay den violencia na cas.

Pa motibo di pandemia, operacion di aeropuerto tambe afecta

ORANJESTAD - Asina a duna di conoce Joost Meijs, CEO di Aruba Airport Authority N.V., kende tambe a expresa cu COVID-19 tin su efectonan rond mundo y industria di aviacion no ta un excepcion.

Meijs a papia riba e efectonan di e virus pa Aeropuerto di Aruba (AUA Airport), e proyecto Gateway 2030 y loke cu aeropuerto ta haciendo durante e tempo unico aki pa proteha e compania.

El a informa cu desde diasabra ultimo, aeropuerto no ta atendiendo ningun pasahero y no ta ricibiendo ningun vuelo comercial mas como medida di Gobierno di Aruba pa preveni cu e virus sigui plama na Aruba.

“AUA airport ta un infrastructura vital pa pais Aruba y pa e motibo aki mester keda operacional, pa asina facilita vuelonan cu lo yuda e comunidad di Aruba”, Meijs a confirma.
Sinembargo, esaki ta solamente pa vuelonan di alivio of charter, vuelonan di cargo y vuelonan di ambulance cu aprobacion di Gobierno di Aruba y Departamento di Aviacion Civil.

Di mesun manera, el a informa cu orario di operacion nobo tambe ta un di e cambionan cu aeropuerto a introduci mirando e operacion minimo cu tin actualmente. Tambe a señala cu awo aeropuerto ta habri di dialuna pa diabierna for di 9or di mainta pa 6or di anochi, pero den caso di emergencia por haci excepcion.

Meijs a comenta cu AUA Airport ta premira cu pa e siguiente lunanan no lo tin pasahero y cu despues, den un forma gradual, lo recupera y aumenta den cantidad di pasahero te cu luna di december.

"Nos tin speransa cu na december di e aña aki nos lo tin nos operacion atrobe, net prome cu Aruba su temporada peak," segun Joost Meijs a sigura. Pa surpasa e temporada dificil aki, el a relata cu a introduci un programa di reduccion di gasto den henter e compania, pa proteha e fluho di placa pa asina por continua cu su operacion den un forma saludabel y stabiel. Esaki ta nifica tambe cu e proyecto Gateway 2030 ta bou di un proceso di evaluacion.

Mirando cu e proyecto riba su mes lo duna Aruba y su economia un empuhe necesario, nan a scoge pa continua cu e proyecto Gateway 2030, pero segun un plan sumamente diferente y di un forma di paso pa paso.

Ademas, Meijs a bisa cu ekipo di maneho di aeropuerto ta balora tur empleado y e intencion ta pa mantene tur persona den servicio, hunto cu un maneho responsabel.
E situacion relaciona cu e pandemia di COVID-19 ta keda un incertidumbre grandi y si e programa pa reduci gasto lo mustra di no ta suficiente, medidanan adicional lo mester wordo implementa.

El a trece dilanti cu e ekipo ta hunga un rol importante den e Tourism Recovery Marketing Plan Committee, guia door di Aruba Tourism Authority bou di instruccion di Gobierno di Aruba hunto cu AHATA y ATSA. Su meta ta pa ta prepara riba kico por haci pa atrae bishitantenan bek na nos isla asina cu e crisis caba.

"Pa awo nos mester tin hopi resistencia, maneha di forma responsabel y tin un sentido comun pa asina nos por yuda otro surpasa e temporada exigente aki. Mi ta convenci cu temponan miho ta na caminda pa nos tur," Meijs a finalisa.

Camara di Comercio cu pasonan pa salba empleo sector priva

ORANJESTAD - Mirando cu Aruba ta den un crisis profundo, Camara di Comercio y Industria (KvK) a emiti un recado di prensa urgente den cual ta describi e pasonan cu e organisacion ta kere cu ta necesario pa atende e problema di empleo den sector priva:

1. Empresarionan mester haci tur nan posible pa mantene nan empleadonan riba payroll;
2. Gobierno mester apoya empresarionan haciendo esaki;
3. Gobierno mester corta nan salarionan y duna e placa back na empresarionan pa paga nan empleadonan di sector priva cu e placa aki;
4. Servicio di Elmar/WEB/Setar mester ta disponible liber di gasto, no posterga, LIBER, te proximo aviso;
5. Tur impuesto cu mester paga no mester keda posterga, sino excento inmediatamente, asina cu empresarionan por paga e empleadonan riba nan payroll (tene e cash moviendo), te proximo aviso;
6. Gobierno mester traha duro pa haya un inyeccion di capital pa e suma cu Aruba mester pa tene economia na bida por lo menos te fin di aña, calcula a base di luna pa luna;
7. E inyeccion menciona na punto 6 mester bay pa e empresarionan pa nan por paga nan empleadonan y no na gasto di payroll di gobierno.

E organisacion ta termina bisando cu nan ta sinti cu gobierno ta haciendo su best pa yuda mas tanto posible, sin embargo ta comprende di e registradonan di Camara di Comercio cu loke a presenta aki ta nan preocupacion mayor. “Tin, o lo tin 50.000 persona sin trabao riba caya na Aruba cu mester ayudo y e hendenan ey, nos hendenan, mester ayudo rapidamente,” e organisacion ta bisa, y ta termina bisando cu e organisacion ta dispuesto pa yuda y duna input unda ta necesario.

BONDIA ARUBA
ARUBA TODAY

**Appreciable cliente,
En conexión cu e situación di
e virus Covid-19, Caribbean Speed Printers
kier a pidi coperacion di tur cliente
pa hasi uso di nos sistema di email:**

noticia@bondia.com

news@arubatoday.com

aviso@bondia.com

accounting@bondia.com

info@bondia.com

**Tambe kier a recorda tur cliente pa hasi pago
online riba e siguiente cuentanan:**

Aruba Bank # 332668

CMB #23951903

RBC #13307728

BONDIA ARUBA

Parke Nacional Arikok a ripara cambio den naturalesa

WELCOME TO
PARKE NACIONAL ARIKOK
VISITOR-CENTER

ORANJESTAD - Parke Nacional Arikok ta splica tocante e medida cu a tuma pa e desaroyo di COVID-19. Tin un team chikito di ranger y manager cu ta vigila y controla e area, mirando cu e fundacion mes ta cera.

Carl Quant, relacionista publico di Parke Nacional Arikok a duna di conoce e orario cu a pone cu no ta afecta e uso di e parke. E team chikito di rangers lo sigui vigila y controla area cu ta pa proyecto di conservacion y otro proyecto cu tin.

Sinembargo, pa persona cu kier haci uso di parke pa cana of haci deporte di ciclismo, e parke ta keda accesibel, teniendo na cuenta cu nan ta pidi cooperacion di e bishitante pa parkeer nan auto e parti di ariba y haci uso di nan porta pa por cuminsa cu nan canamento of ehercicio.

Quant ta bisa cu e ta permitibel, pero tin cu tene na regla di distancia. Mirando cu e situacion a bira mas severo den ultimo dia, no lo permiti den parke vehiculo di motor, sino hende por cana y eherce nan deporte 'tene na cuenta cu regla di parke tambe pa tin un ambiente safe'.

Tin actualmente un control chikito den localidad den a parke, nan sa cu e parke ta grandi, pero ta pidi pa persona tene cuenta cu e naturalesa, area cu tin artefacto, pa no mishi cu nan pa motibo cu ta hunga un rol pa naturalesa, 'nos ta pidi cooperacion den esaki'.

Den caso cu kier tuma contacto cu persona pa haya acceso na e tereno den parke por tuma contacto cu mamager di operacion na 592-4464 pa yega na un acuerdo. Nan ta den contacto cu tur esunnan cu ta partners cu mester drenta libremente.
"Auto ta permitibel pa parkeer na oficina, pero no pa drenta e parke. Solamente na pia, esey ta pa garantisa e regla cu gobierno di Aruba a pone pa evita aglomeracion di hende. E ta conoci cu hende ta yega conchi of cueba ta dificil; pa ora di yega cu auto cu ta mas lihe", el a bisa.

Quant a menciona cu e temporada aki nan lo por wak caba e efecto riba naturalesa. Nan a ripara cambio di biaha. "Varios neishi di prikichi', pues nan ta evalua ambos situacion cu ta un bentaha pa naturalesa y proyecto di conservacion cu ta duna mas fruto lihe.

"Nos ta haciendo varios trabou na momento ideal pa haci esaki tambe, e maneho nobo di e caminda pa bay conchi. E ta perfecto pa nos tuma decision pa esey. Tin cu delibera cu stakeholders y partners pa formalisa pa ora e fundacion drenta operacion por evalua con ta habri bek" el a splica.

Pa tur hende cu haci uso di e parke, nan ta pidi pa cumpli cu regla y respeta e medio ambiente. Nan por haci uso di parke di 8am pa ehercicio den naturalesa. "Proteha bo mes y no bin den grupo mas di 3 persona", y mantene distancia 2 meter pa asina evita cu e virus sigui desaroya su mes . "Cuida bo salud y di otro."

Departamento di Asunto Social: 'Mester keda innovativo'

ORANJESTAD – Departamento di Asunto Social ta anuncia cu nan tin un team multi-disciplinario den cual tin seccion pa e hoben y mucha, seccion di famia y pareha. Tambe seccion adulto cu ta duna yudansa psicologico familiar na cliente.

Enid de Kort, terapista di famia y pareha, ta duna di conoce cu mirando e situacion actualmente di coronavirus, a introduci un cambio 'drasticamente' unda cu nan mester adapta nan servicio.

Actualmente Departamento di Asunto Social no por duna servicio fisicamente na nan cliente, sinembargo De Kort a bisa cu a habri un liña di telefon pa publico y no solamente pa esunnan cu ta cliente caba di DAS, pero 'Aruba en general'.

Pa tur esunnan cu ta sinti problema psicologico, esunnan cu tin ansiedad, sinti nan mes depresivo of tristo pa e situacion actual; si tin pleitamento den famia nan por yama na 528-1150 y tuma contacto cu e team cu a pone pa e seccionnan aki.
Nan lo duna guia di con pa deal cu e situacion aki.

A puntra con lo por haci esaki si tin mas den famia pasando pa un situacion fastioso. De Kort ta contesta cu e ta bay pa e persona cu ta pidi e yudansa.

"Normalmente ta bay cu henter un famia, pa motibo aki nos ta keda habri. Si ripara cu tin mas yamada nos lo mester bay online. Nos lo mester cambia e servicio pa nos papia cu mas miembro di famia", el a bisa.

Sinembargo cu na momento cu un miembro di famia yama, nan lo tende e persona y purba di dun'e algun tip. De Kort a duna ehempel pa reconce cu na momento cu ta cansa y ta haya mal beis, no ta momento pa papia cu e casa of yiu.

E ora e persona por bay medita, bay haci oracion of cana den mondi pa calma su mes, despues cu relaha e por atende cu pareha of yiu. Esey ta e tips cu ta duna. Nan ta recomenda pa esunnan cu tin ansiedad purba di bin cu structura den cas, lanta trempan pa haci cosnan na cas y purba duna tips.

Tambe recomenda pa famia sinta bou palo, hunga wega, cana den mondi pa asina relaha. "Claro no bay den grupo grandi", pero esaki ta sirbi pa calma e stress. Anto esey ta e miho manera pa aborda e situacion.

Pa comunica cu DAS tin diferente manera, via telefon, medionan social. Nan lo keda activo pa ofrece nan servicio cu cualkier situacion cu nan por atende cune. Na momento cu sigui cu proceso nan lo bay mester bay mas innovativo, caminda lo bay riba medionan online.

BONDIA ARUBA

Editor
Caribbean Speed Printers N.V.
Aruba Bank N.V. Acc. #332668
Caribbean Mercantile Bank N.V.
Acc. #23951903
RBC Royal Bank Acc. #1330772

Ass. Dir. Ehecutivo
Xiomara Arends

Redaccion Ehecutivo
Leo Maduro (hefe de redaccion)
Nicola Gonzalez(redactor ehecutivo)
Pilar Flores (redactor ehecutivo)

Redaccion
Benjamin Romero
Kenna Hernandez
Andreina Morillo

Departamento Digital
Juan Luis Pinto

Ehecutivo di Benta
Sulaika Croes
email: sulaika.croes@cspnv.com
Linda Reijnders

Aviso y Arte
Sandra Loefstop
Lisa Tromp
Shannon Geerman

Administracion
Mariette Engelhart
Martha Arteta de Ariza
email: accounting@bondia.com

Distribucion
Jenny Kelly

Coleccion
Evelinda de Cuba - Tromp

Pre Press
Luis Fernando Arenas (Hefe)
Pablo Libre

Press
Roland Schenker (Hefe)
Omar Ramirez
Martin Boekhoudt
Francis Dirksz

Colaboracion
Luis Villegas
Assiociated Press
Ret Karibense
Upload Media Aruba

Afiliacion
Sociedad Interamerica
di Prensa (SIP)

DIRECCION
Adres: Weststraat #22
Tel: 582-7800 / Fax: 582-7044
Email: noticia@bondia.com
aviso@bondia.com
Website: www.bondia.com
Facebook: @bondianoticia
Instagram:bondiaaruba

BON DIA ARUBA ta un corant redacta y imprimi na Aruba y ta obenibel di dialuna te cu diasabra. Ningun contenido por wordo reproduci sin permiso di editor.

Editorial

Gobierno no por afford...

Di no yuda sector priva...

Nos ta yegando rapidamente na un luna desde cu a detecta e promer casonan di coronavirus na Aruba. No ta nos so a haya golpi; henter mundo a cuminsa bin den gara di e epidemia cu poco dia despues a keda declara pandemia, epidemia di alcance mundial.

Nos a mira con medida na otro pais y aki a laga nos sin motor economico den cuestion di dia, y cu e agravante cu nos no sa con largo e situacion aki ta bay dura. Nos ta depende di economia Mericano pa nos turismo prospera y nos a caba di mira con optimismo exagera di presidente Mericano a keda derota pa un realismo cu a pone hasta Donald Trump baha cabez. E pais aki, di unda nos turistanan pa gran mayoria mester bin, a yega caba na practicamente 25% di tur caso di coronavirus na mundo, and counting... E perspectiva pa un pronto reanudacion di vuelo entre Merca y Aruba simplemente no t'ey. Hasta si despues di varios luna poco poco turismo cuminsa reanuda su ritmo, mientras tanto nos economia lo ta mal stanca pa hopi tempo.

Awor e situacion local. Na e momento aki, cu apenas e promer luna di emergencia tras di lomba, ya nos por conta sigur 10.000 persona cu a perde trabao, ademas di e hendenan cu ta na trabao ainda cu salario reduci, wantando duro, pero pa cuanto tempo? E plan di gobierno pa duna cada desempleado un compensacion di Afl. 950 ta mustra generoso, pero no ta yuda nos drecha e situacion. Si nos duna, manera calcula, 25.000 hende 950 florin pa luna pa tres luna, nos ta gastando alrededor di Afl. 75 miyon den e periodo aki. Y kico ta bay sucede despues di e tres lunanan ey? Nos tin ningun garantia cu nos ta 'back on track' pa e tempo ey. Kico pa haci: extende e programa di asistencia social aki pa tres luna mas? Esey no ta bay yuda di ningun manera pasobra no ta trata solamente di e situacion actual; ta trata tambe di e empresanan cu awor ainda ta wantando pero cu no ta bay resisti ora e periodo di emergencia aki bay pa 4 o mas luna.

Na dado momento gobierno, y sector priva su representantenan, lo mester enfrenta e situacion unda, sea ta gasta mas placa pa yuda sector priva keda riba pia, manteniendo sikiera un parti di e forsa laboral na trabao, cu salario pa nan por sustente nan mes, y de paso generando comercio basico, cu ta yuda gobierno haya sikiera algo di entrada di e banda ey, o ta laga tur maneho bay y ta hiba un maneho cu no ta maneho, es decir un plan di "sálvese quien pueda". Ora tur e cos aki caba, nos ta bay wak ken ta na bida ainda... Esey lo implica tambe cu nos ta habri porta hancho pa un bataya pa sobrevivencia salvahe, unda centenares di bancarota ta cay entre companianan, unda e fuertenan por hiba caso den corte pa haya placa, y otronan ta djis tuma nan perdida y laga e asunto asina, cu e imaginable destruccion di capital y know how como consecuencia. Y ora finalmente e scenario di pesadiya aki caba di pasa, ken ta reconstrui nos economia,y cu kico?

Pakico den e asunto aki atrobe Aruba, mejor dicho nos gobierno, ta kere cu por hiba un otro maneho compara cu e otro isla y paisnan? Pakico ta pensa cu dunando e desempleadonan un limosna pa algun luna nos ta bay scapa nos pais? Nos mandatarionan nunca ta paga e daño, ta nos semper ta hacie, tambe den caso di nan desperdicio innecesario den pasado; esey ta e debe di mas di 4.000 miyon cu nos tin caba. Sikiera e biaha aki nos sa pakico nos ta bay paga e cos aki. Por lo tanto esaki no ta e momento pa sinta piki pieu, purba salba un par di miyon aki aya, si esey no ta yuda nos yega unda nos mester yega.

Ta un contraste grandi loke e mesun gobierno aki ta haciendo den e caso di e refineria, pa haya un suma chikito di menos di 30 miyon florin, cu ta cubri apenas un luna di ayudo di asistencia social manera menciona. Di otro banda, nos ta keda cu e obligacion pa mehora e facilidadnan di entrada di combustible urgentemente, pa cual nos no por ni usa e suma cu talvez nos ta haya di Citgo, pasobra ta trata di placa cu ta bay den 'algemene middelen' si nos no ta ekiboca. Anto pakico no ta enfrenta e consorcio, ya cu no necesariamente mester kere gobierno cu aki ta trata di 'un dori cu nos no por pluma'. E fuente importante di e consorcio ta e compania Citgo Petroleum Corporation cu ta produci hopi bon, y aunke nan tin debe biyonario, loke nan tin cu paga nos ta un suma insignificante. Di su dividendo PDV Holding mester por aparta gradualmente e placa pa paga Aruba loke nan debe. Dia cu e placa ey drenta, nos ta us'e pa paga debe cune.

Pero promer cu tur cos, un plan pa sostene sector priva. No por afford di no hacie. Y accion mester ta awor.

Santana mas grandi di Brasil ta prepara pa dera mortonan pa coronavirus

BRASILIA (Infobae/LaTercera) - Autoridadnan di Sao Paulo a cuminsa haci excavacionnan den e mas grandi santana di Brasil, Vila Formosa, na Sao Paulo, estado mas golpia pa coronavirus. Eynan tin centenares di graf di e tamaño di un caha di morto pa ricibi e curpanan. 188 morto y 3.506 caso.

Pa haci frente pa e ola di casonan cu e estado mas popular y miyonario di Brasil ta atravesa cu 188 victima fatal y 3.506 caso confirma, su gobernador Joao Doria ta enfrenta Jair Bolsonaro pa e maneho di e crisis y a dispone pa contrata personanan pa realisa e excavacion den e santana ey y tambe a amplia e grafnan. E excavacionnan a haya un aumento di 45% di acuerdo cu e corant Estado di Sao Paulo. E mesun situacion ta sosode den e santana priva na unda a reforsa e proteccion di nan empleado y servicionan.

Ministerio di Salud diahuebs ultimo a reporta 58 morto nobo pa coronavirus den e pais den ultimo 24 ora, hibando un total pa 299, cu un total di 7.910 caso confirma. Esaki ta nifica un cifra di mortalidad di 3,8% segun e cartera a señala, 1,2% superior cu esun cu a wordo registra na Alemania, pero mas abou cu Italia cu 12%, como referencia, e porcentahe ta un tiki superior cu esun cu a registra diaranson ultimo cu 3.5%.

E number di persona infecta a aumenta te cu 15,71% compara cu diaranson ultimo, mientras cu e cifra di morto tin 24,07%, di acuerdo cu O Globo. Gobierno di Brasil a adverti cu e cantidad di casonan registra lo subi den proximo dianan na medida cu e cantidad di pruebanan di coronavirus pa pashentnan ta aumenta.

Na luna di maart Mexico a registra su cifra mas violento

CIUDAD DE MEXICO (France24) - E pandemia no a para e crimen na Mexico. Maart tabata e luna mas violento desde cu registro ta existi. Un violencia cu a afecta, den special, Estado di Guanajuato, cu a cuminsa e luna di april cu ceramento di camindanan y asesinato.

Covid-19 a haci cu varios paisnan e violencia a duna un pausa. Esaki no ta e caso di Mexico, ora 2 di april, Gobierno a publica datonan alarmante den informa di siguridad di victimanan reporta pa delitonan di homicidio na tur e pais durante e luna di maart.

Den total, 2.585 persona, a ser asesina, loke ta supone un media di 83,4 asesinato pa dia. Un cifra cu segun e corant El Pais a señala como esun di mas halto den tur e registronan cu nan tin. Ta e pio cifra desde cu aña 2020 a cuminsa, cu un 9.2% mas di homicidio na februari, cu tabatin 2.294 caso y ademas, ta supone un aumento di 70.6% compara cu aña 2019, ora tabatin 1.468.

E datonan aki ta sorprende, teniendo den cuenta e entrada di COVID-19 cu ta mantene e pais den estado di Emergencia. Segun datonan di Animal Politico, desde cu e pandemia a cuminsa, pa cada morto di coronavirus 178 persona ta asesina den e pais.

Segun Salvador Guerrero, presidente di Conseho Ciudadano di Mexico, e pandemia no a influencia e reduccion di e coronavirus pa dos motibo: “Homicidio doloso, di un banda ta produci bringamento di tur sorto y di otro, ta produci asesinato den relacion cu organismonan delictivo”.

Pero e violencia no para den e estado ni cu e pandemia, durante e prome dia di april gruponan arma a blokia careteranan y 7 persona a wordo asesina. Un experiencia di violencia cu ta completa e coronavirus cu te na e momento, Guanajuato ta registra 50 caso sin victimanan mortal.

Parlamento di Paraguay lo bay den cuarentena pa un caso confirma di coronavirus den Senado

ASUNCION (Infobae/HOY) - Presidente di Congreso di Paraguay, Blas Llano, diahuebs ultimo a informa riba e confirmacion di un caso positivo di COVID-19 den e camara halto di Senado. Den consecuencia, el a indica, cu tur actividad di e Poder Legislativo ta keda suspendi desde ayera diabierna.

“Como presidente di Senado mi kier informa henter ciudadano cu nos tin e lamentabel confirmacion di un caso di COVID-19 den nos institucion” Llano a indica a traves di su cuenta na red social Twitter.

E presidente di a Camara di Senado no a precisa si tabata trata di un legislado of di un trahado di e Congreso.

Actividadnan di e Senado a keda suspendi te despues di Pasco Grandi, fecha den cual tin planea pone fin pa e cuarentena imponi pa Gobierno pa trata di contene e propagacion di e virus.

Asina mes, Llano a anticipa cu Senado lo evalua di mester bolbe cu actividadnan ‘prome cu e plaso’. Pero a recorda pa e ciudadanonan cu mester keda na cas.

Te diahuebs ultimo, e number di e pashent positivo tabata di 92, segun e website di e universidad Johns Hopkins cu ta duna estadisticonan global den tempo real. Cinco persona a wordo hospitalisa den e pais, dos di nan ta den cuidado intensivo.

Ademas, Paraguay a registra caba tres morto pa causa di coronavirus.

Gobierno a reforsa e control cu e acercamento di Pasco Grandi pa evita cu personanan lo biaha pa e interior di e pais y trata di contene e expansion di e virus na e pais, ya cu cada biaha a reporta mas caso den districtonan cu no tabata conta cu ni un caso positivo.

Caso di Coronavirus den Caribe di 2 di april: 2.605

(LoopNews) – E portal di noticia Loop ta publica regularmente un lista di e casonan di Coronavirus den region di Caribe. Esaki ta nan lista mas reciente, perteneciente na dia 2 di april ultimo. Pa e fecha ey nos region tabata registra conta cu 2.605 caso en total.

Republica Dominicana: 1284 caso, 57 morto, 9 recupera
Puerto Rico: 316 caso, 12 morto
Cuba: 212 caso, 6 morto, 12 recupera
Martinique: 131 caso, 3 morto, 27 recupera
Guadeloupe: 125 caso, 6 morto, 24 recupera
Trinidad & Tobago: 90 caso, 5 morto, 1 recupera
Aruba: 55 caso, un recupera
Guyana Frances: 55 caso, 18 recupera
Barbados: 45 caso
Jamaica: 44 caso, 2 morto, 2 recupera
US Virgin Islands: 33 caso, 25 recupera
Cayman Islands: 22 caso, 1 morto, 1 recupera
Saint Martin: 22 caso, 1 morto, 8 recupera
Bahamas: 21 caso, 1 morto
Guyana: 19 caso, 4 morto
Haiti: 16 caso, 1 recupera
Sint Maarten: 16 caso, 1 morto, 6 recupera
Saint Lucia: 13 caso, 1 recupera
Dominica: 12 caso
Curaçao: 11 caso, 1 morto, 3 recupera
Suriname: 10 caso
Grenada: 10 caso
Saint Kitts & Nevis: 8 caso
Antigua & Barbuda: 7 caso
Saint Barthelemy: 6 caso, 3 recupera
Montserrat: 5 caso
Turks & Caicos: 5 caso
Belize: 3 caso
British Virgin Islands: 3 caso
Anguilla: 2 caso
St Vincent & Grenadines: 2 caso, 1 recupera
Sint Eustatius: 2 caso

Nota: Aruba su cifra di caso di coronavirus a aumenta te na 62 pa 03 april 2020

Venezuela: barionan pober no ta cumpli cu cuarentena

(Infobae) –Gobierno di Nicolas Maduro a reporta dos morto mas di coronavirus na Venezuela y e total a subi te na cinco. Cu esakinan e total di caso di persona cu e virus na e pais a bira 144, pero oposicion ta bisa cu e cifra real ta hopi mas halto.

E argumentonan di oposicion a haya ilustracion den un reportahe di Bloomberg, cita pa Infobae, unda ta relata cu gran parti di Caracas awor ta desierto y practicamente no tin hende riba caya, salvo e cuerponan uniforma cu ta vigila e cuarentena.

Sin embargo, den e barionan pober di e capital Venezolano tin otro realidad. Pa e habitantenan aki,cumpli cu e cuarentena y keda cas no ta un opcion pasobra nan mester sali busca cuminda. Nan mester sali bay mercado pa por cumpra cu e poco placa cu nan tin, mas tanto aros, webo y hariña di maishi.

Na mercado di Coche, na suroeste di Caracas, un rij largo di cumprador ta haya mensahe via e sistema di zonido cu ta conseha nan tapa nan boca y usa desinfectante pa nan man, y pa mantene un distancia entre nan di 1,5 metro. Prome cu nan drenta ta spray un mezcla di awa y alcohol riba nan.

Dentro di e mercado mes, ta lubida e reglanan rapidamente: centenares di persona ta trompica riba otro buscando e mihor prijs. Ta haci calor y tin musca tur caminda. Den e desorden aki, hopi hende ta kita nan mascara bieu y sushi, y ta mishi cu nan cara cu nan mannan sushi. Entre tur e puestonan di fruta, un barbero a pone su salon y ta corta cabey di un persona.
Escenanan similar tin na otro mercadonan tambe. Hopi persona no tin suficiente placa pa cumpra cuminda pa mas cu un dia y ta bolbe tur dia na e mercadonan pa cumpra algo, aumentando e riesgo di un brote di coronavirus.

Merca: Maduro por termina manera Noriega, Escobar o Chapo Guzman

(Infobae) – For di Cas Blancoa sigura Nicolas Maduro cu awor ainda e tin tempo pa no termina manera Manuel Noriega, Pablo Escobar o Joaquin “El Chapo” Guzman. Director pa America Latino di e Conseho di Seguridad Nacional, Mauricio Claver Carone a expresa cu “ningun hende cu a confronta husticia Mericano a sali bon.”

Gobierno Mericano ta desplegando den ultimo dianan un operacion di presion pa purba pone un fin na regimen di Nicolas Maduro y laga democracia bolbe na Venezuela.

Di un banda, Departamento di Estado a ofrece un plan pa liberacion di e presonan politico y pa convoca eleccion liber y democratico den cual e propio Maduro por participa. Di otro banda, husticia Mericano a acusa formalmente e dictador Venezolano y e top di e regimen di ta lidera e asina yama “Cartel de los Soles”, e cartel Venezolano cu fuerte base den forsanan arma cu a transporta miles di tonelada di cocaina pa Merca. Pa para e intentonan ey di transporte den ultimo dianan, Comando Sur di forsanan arma Mericano ta den un operacion grandi dilanti costa di Venezuela pa impedi e transporte.

Claver a bisa cu e situacion na Venezuela ta similar na esun di e caso di e dictador Panameño Manuel Noriega den añanan 80, cu a keda removi di poder pa un operacion militar Mericano. “Na Venezuela nos tin un particularidad cu nos no a mira desde decada di 80 na Panama: un personahe cu a usurpa podernan di un estado y a pone nan na servicio di narcoterorismo. E oportunidad cu ta presentando awor ta generoso, factible, y por tuma lugar cu cooperacion. Si ta confrontacion e ta busca, anto ningun modelo lo tin un final feliz pa nan.”

MONICA KOCK & PARTNERS
LAW OFFICES

Teniendo na cuenta cu ultimo medida nan di Gobierno tocante e crisis di Covid-19 (Corona) nos oficina ta sera desde 6 april 2020 pa publico te proximo aviso.

Si tin pregunta of si kier contact nos, por favor manda un email pa algemeen@kockadvocaten.com.

Pa tur persona cu tin pregunta riba pago, nos no por tuma pago na balie te proximo aviso. Nos ta urgi pa haci pago via banco, mencionando bo nomber y e nomber di e compania cu bo tin debe na dje.

Nos cuenta di banco ta:

Caribbean Mercantile Bank NV - Monica Kock & Partners NV #205-395-00

Masha danki pa e cooperacion

Sint Maarten: 23 caso positivo y 2 morto di COVID-19

PHILIPSBURG (thedaiyherald) _ E casonan di COVID -19 n Sint Maarten a aumenta na 23 diahuebs ultimo ora cu a cuminsa aumenta e testnan debi cu e laboratorio local a ricibi luz berde pa realisa testnan cu e posibilidad di tin resultadonan mes un dia.

E 23 caso positivo ta consisti di 18 hende homber y 5 ta hende muhe. E noticia di e testnan a aumenta ora cu un homber sospecha di tin coronavirus a fayece na Centro Medico di Sint Maarten diahuebs atardi. Y finalmente a confirma cu e tabatin COVID-19 , e aumento di number di morto di COVID-19 na e banda Hulandes a yega dos den tres dia. E Segundo caso a ser admiti na SMMC diaranson anochi.

E prome persona cu a fayece tabata un caso di sospecho di autoaislamento na su cas. Awo a confirma cu e persona aki tabatin COVID-19 y ta registra oficialmente como e prome morto causa pa e virus infeccioso.

Jacobs a bisa cu actualmente un total di 273 persona ta den cuarentena, 123 den autoaislamento,82 a ser analisa of ta sospecha cu tin COVID-19, 41 ta negativo ,18 ta wardando resultado y 23 ta positivo. Di e casonan positivo 5 ta hende muhe y 18 hende homber.

Serlimar
kier informa tur cliente en conexion cu Bierna Santo ta un dia liber.
Ruta residencial ta lo sigiente:

Diadomingo	5 April'20	Ruta di Dialuna
Dialuna	6 April'20	Ruta di Diamars
Diamars	7 April'20	Ruta di Diaranson
Diaranson	8 April'20	Ruta di Diahuebs
Diahuebs	9 April'20	Ruta di Diabierna
Diabierna	10 April'20	Bierna Santo dia liber

Ami a sigui mi grandi nan.
Awe mi yiu nan ta sigui mi ehempel
Serlimar
Serlimar

Serlimar

Organisacion di abogado pidiendo pa reapertura di corte

AMSTERDAM (Dutchnews.nl) – Abogadonan ta pidiendo pa un fin inmediato di e cierre di tur e salanan di corte, pa motibo cu e number di casonan suspendi indefinitivamente ta alcansando nivelnan inaceptable. E suplica pa habri e cortenan ta sucede despues di un yamada anterior di e asociacion Hulandes di abogadonan penal NVSA pa cera tur e tribunalnan, excepto e casonan urgente. Tur e tribunalnan a cera efectivamente memey di maart pa detene e plamamento di coronavirus, aparte di casonan cu un deadline.

Sinembargo e number di casonan penal awo ta acumulando na miles y tanto e organisacionnan di apoyo na victima como e abogadonan ta bisa cu e tardamento di e perhudicial pa e salud mental di e victimanan y e sospechosonan. " E salanan y edificionan di corte ta hopi grandi. Nos ta kere cu ta posible pa permiti cu e casonan avansa sin kibra e reglanan di distanciamento social", e presidente di NSVA, Jeroen Soeteman, a bisa emisora NOS.

" Nos ta compronde cu e situacion ta dificil, pero si e expertonan ta di acuerdo cu nos, nos mester sigui dilanti. E sistema di derecho penal ta practicamente colapsando". E organisacion di abogado Orde van Advocaten ta apoya e yamada y a bay cu e termino 'urgente' ta aplica y u mester scucha mas caso. E minister di proteccion legal , Sander Dekker, a bisa den un reaccion cu e ta compronde e frustracion y cu e departamento d husticia y e fiscalia ta discutiendo si por procesa mas caso. ' Nos lo tin mas claridad tocante esaki e fin di siman aki, pero lo sigui ta un puzzle", el a bisa NOS.

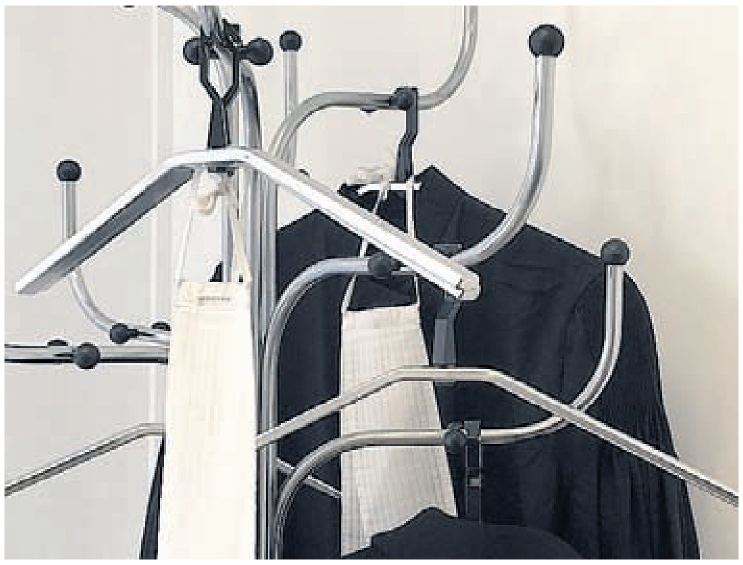

ONLINE GROCERY DELIVERY SERVICE
From the Store to your Door!
NO DELIVERY FEE
GroceriesToGo
ARUBA
STAY SAFE
at Home
We deliver Groceries, Beverages & Essentials to your front door!
www.GroceriesToGoAruba.com

Renchi raro di vikingo haya na Leiden

LEIDEN (Dutchnews.nl) – E museo Hulandes pa antiguedad RMO na Leiden a cumpra un renchi di Vikingo raro di plata cu a ser haya na un campo di maishi cerca di Hoogwoud na e provincia di Noord Holland pa un suma no revela.

E renchi cu ta data di siglo X y lo forma parti di e coleccion di artefactonan medieval di e museo, el a ser haya pa un entusiasta di detectornan di metal na 2019. Partinan Noord di Hulanda a ser utilisa pa e vikingonan Scandinavian como base pa atakenan na ciudadnan mas interior di e epoca. Segun expertonan probablemente e renchi a ser perdi durante e atakenan aki.

E renchi cu recien a haya ta similar na esun cu a ser haya na Friesland. E renchi di vikingo ta demasiado grandi pa ser ta riba bo dede y ta mustra na un caminda na unda cu e tabata ser manteni rond di garganta cu un pida di cuero. E vikingonan a menudo tabata usa versionnan di joyas miniatura como adorno manera hachanan y spada.

E renchi por ser un version mas chikito di un neck torc diki di un vikingo. E museo a bisa cu e renchi ta un piesa cu ta bonbini na e coleccion pa motibo cu e hallazgo di e siglonan X y XI ta raro na Hulanda. Actualmente, e museo ta preparando un expedicion tocante e hallazgo.

Amnistia ta pidi Curaçao pa libera stranheronan

WILLEMSTAD (curacaochronicle) – Recientemente Amnistia Internacional a pidi gobierno di Curaçao pa libera e Venezolanonan cu ta deteni den barak. E organisacion a bisa cu nan no sa cuanto detenido nan ta actualmente.

Segen Amnistia, e detenidonan no tin manera pa protege nan mes contra di e coronavirus. Mantene e distancia no ta un opcion den e barak y otro precaucionan no ta factible.

E cifra di morto a aumenta, pero realmente ta mas halto

AMSTERDAM (DutchNews.nl) - E number di pashentnan cu ta interna den hospital cu coronavirus a aumenta cu 502 y a yega 6286 den e ultimo actualisacion di RIVM. En total 148 persona mas a muri, locual ta aumenta e cifra na 1487 morto, mientras cu 15,723 persona a test positivo pa e virus, un aumento di mas di 1000 diahuebs ultimo.

E cifra publica pa oficina nacional di estadistica CBS diabierna ultimo ta indica cu e coronavirus ta teniendo un impacto significativo den e cifranan semanal di morto mas amplio cu e dos agencianan a compila desde cu e epidemia di griep di 2009. E estadisticonan ta mustra cu e blokeo ta disminuyendo e tasa di infeccion. E cifranan relaciona cu e periodo di 19 pa 25 di maart ta indica cu a muri entre 870 y 1181 persona mas di locual a spera, RIVM a bisa. Den e epoca di aña , entre 2700 y 3000 persona ta muri cada siman.

“ Probablemente ta cu un gran proporcion di e mortonan adicional ta relaciona cu e coronavirus”, RIVM a bisa. Esaki solamente por establece firmemente un biaha cu a establece e registro den e tasa di mortalidad desde cu e pandemia a golpia Hulanda, cua ta na Noord-Brabant, na unda e coronavirus a apodera pa prome biaha.

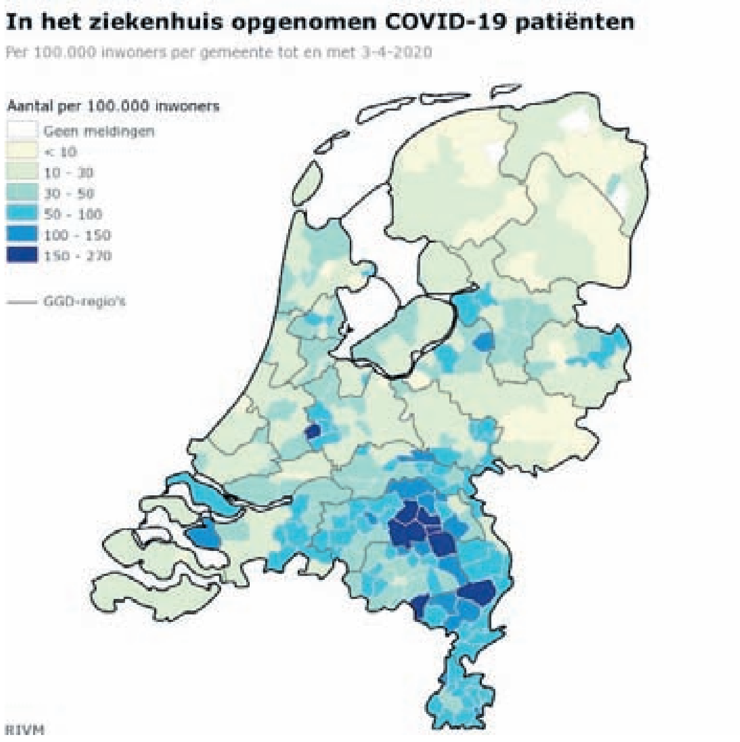
In het ziekenhuis opgenomen COVID-19 patiënten
Per 100.000 inwoners per gemeente tot en met 3-4-2020
Aantal per 100.000 inwoners
Geen meldingen
< 10
10 - 30
30 - 50
50 - 100
100 - 150
150 - 270
GGD-regio's
RIVM

Mas di 1300 persona a registra pa ayudo

WILLEMSTAD – Mas di 1300 persona ya caba a registra na e ministerio di Asuntonan Social, Trabou y Bienestar pa cualifica a e ayudo di emergencia.

Esaki a ser anuncia pa e minister di Asunto Social, Hensley Koeiman. E gobierno a proporciona mas informacion tocante e asistencia concreto na e personanan mas vulnerable y cu mester ayudo inmediatamente como resultado di e crisis di corona.

Clasificado
ECONOMICO

Personal GRATIS max. 20 palabra

PASA LAGA BO AVISO NA OFICINA DI BON DIA ARUBA WESTSTRAAT#22 FOR DI 9:00AM-4:00PM

Email nos na
classified@cspnv.com

EAGLE ARUBA RESORT
week 1,2,3,4+5,6
1 BR 1st floor $6500
Paradise Beach
week 50 Studio $4000 each
2 BR wk 51-52 $15000 each
Home 1518 537 6406
Cel. 1518 965 7878
After February 15, 2020
desankabubnjevic3@gmail.com
212406

SERVICIO PUBLICO
Señora ta ofrece servicio pa cuida mucha of hende grandi-
Tel: 593 1777

SERVICIO PUBLICO
ta yuda busca cas
pa cumpra of huur
Tel. 563 1449

TA HUUR
Bachi pa tur ocasion
Tel. 749 2533

SERVICIO PUBLICO
ta haci tur tipo di trabou
di costurera
Tel. 593 2085

TA BENDE
Caha di Orgel.
Tin 3 cylinder NOBO.
Pa mas informacion yama
Tel. 593 0203

Sushi den cura?
Ta piki sushi cu pick-up grandi pa Afl 75,= pa buelta.
Yama nos na
561 4297 of 561 5179
Hasi Aruba Limpi.

TA BENDE
un cas: 3 camber / 2 baño
na Primavera, Awg.395.000
Tel.592 9966

SERVICIO PUBLICO
Mi ta ofrece servicio di electricidad en general, problema cu corto circuito y mantencion
Tel. 566 5026

SERVICIO
Unified One Events
Photos , films, wedding
Tel. 749 2533

TA HUUR
Studio/ appartment semimuebla en Playa (max 2 persona): living cu cocina y un camber cu baño.
Afl.700
Tel. 662 3892

FOR SALE
sructura pa traha cas di trailer mas grandi cu 40 pia. Fls.5 mil
Tel. 569 4343

TA BENDE
Tubo pa colga paña un set (2x) pa Fls.200
Tel: 569 7787

SERVICIO PUBLICO
Buscando auto pa huur y na bon prijs? yama nos
Tel. 593 9953/ 593 8453

SERVICIO PUBLICO
ta drecha tur sorto
di Imagen y verf
Tel. 584 2489

SERVICIO PUBLICO
Barata Barata
Nos ta chapi, lanta sushi, spuit veneno, corta mata, na bon prijs
Arubiano balente
Call 592 5766

SERVICIO PUBLICO
Pa haci trabow di verf y chapi, tur mantencion di pafor di cas
Yama y puntra pa Benito na
Tel.593 0040

SERVICIO PUBLICO
Ta haci tur trabou di construccion y carpinteria y tur cos cu ta furamento di stul
Tel : 746 0518

ABONA PA SOLAMENTE AFL. 38,- PA LUNA Y RICIBI TUR DIA BO CORANTNAN PREFERI

MAS CERCA DI BO!

BONDIA
Gobierno uzando conseho Call contra Raad van Advies
400.000
MEGA
TODAY
Shift in Tone
Obama, McConnell strike hopeful tone on budget, Zika

Yena aki bao e siguiente informacion

Telefon
Nomber completo:
Adres di entrega:
Adres di cobranza:

☐ Cobranza na Cas.
☐ Cobranza na Trabao.
☐ Paga via Banco (Standing Order) Aruba Bank no:33266.8
☐ Paga Aruba Bank ABO ONLINE .
☐ Paga CMB ONLINE .
☐ Personal na oficina di Bon Dia Aruba.
☐ Pone den Box.
☐ Tira den Cura.

Pago Adelanta: ☐ 3 Luna ☐ 6 Luna ☐ 1 aña

Yama na telefon: 582-7800 of manda un email na accounting@bondia.com
www.bondia.com

AUTO Y HERO BIEU
Nos ta piki auto, airco y bateria bieu pornada. Frigidaire, stoof, wasmachin, tv ta 10,=.
Yama 561 4597 / 561 5179
Arubiano Balente

TA BENDE
Un Cas Moderno: 3 Camber
2 banjo na Boroncana.
Awg. 475.000.00.
Tel: 565 0831

SERVICIO PUBLICO
Psychic Riley let me help solve your problems in love marriage finance career and family with immediate results
Call 001 747271 9899
wyattearp14@sbcglobal.net

TA HUUR
apartment na Madiki Kavel
Whatsapp
Tel. 746 2395

GRATIS
Nos ta piki tur sorto di auto bieu, gratis. Tambe airco, bateria, stoof, wasmachin, frigidaire etc
Tel. 561 4297 / 561 5179

SERVICIO PUBLICO
Para todo lo que se refiere a tapicería de muebles, autos, botes. Reparamos bambú, cabana. Todo lo relacionado con carpintería
Tel. 569 7539 / 746 0518

SERVICIO PUBLICO
Masaje relajante, sports masajes, aroma terapia, piedras calientes, reflexologia, faciales
Sabana Basora # 157 P.Ch.
Tel. 561 8520

TA HUUR
Pa famia maximum
4 persona.
Yama pa informacion
Tel.568 4209

TA BENDE
BBQ Grill tipo cilinder
"criyoyo" duradero
Prijs Afl.250
Tel. 569 7787

SERVICIO PUBLICO
Construction
remodelacion di cas, traha cas, apartment, traha y drecha dak, electricidad, verf pega mosaico, traha cura, plomeria. Bon prijs
Tel. 593 3141

SERVICIO PUBLICO
Gran Feria di Fruta y Verdura na Rococo Plaza diahuebs, diabierna y diasabra 3 or te cu 8 or anochi . Tur siman

SERVICIO PUBLICO
Sra. ta dispuesto pa haci trabou den cuido di mucha y anciano y tambe limpieza di cas of oficina
Tel. 568 1152

SERVICIO PUBLICO
Mi ta ofrece servicio di electricista en general corto circuito y mantencion
Tel.566 5026

SERVICIO PUBLICO
Se ofrece servicio de reparacion e instalación de aires acondicionados Split e industrial también reparamos frigidaire, cuartos frios y fabricadores de hielo
Tel. 600 0750

SERVICIO PUBLICO
Albañil, ceramica, porcelanato, plomeria, pintura, cielo razo, puertas de madera, puntos electricos, soldadura, Bloques, Frizos, pisos. Yama ya
Tel. 740 1242 / 740 4003

TA BUSCA
pa cumpra 1 tereno Eigendom di ongerveer 400 m2 pa 500 m2 den vecindario di Madiki, Socotoro, Meinveld, Ponton, Companachi of otro bario
Tel.593 0769 / 593 3514

TA HUUR
Apartment full muebla. Incl. awa, excl. coriente. Vecindario Tele Aruba.
Pa mas info yama
Tel.593 8488 / 593 7755

SERVICIO PUBLICO
recojemos todo tipo de basura (nevera, estufa, etc)
Tel. 564 1979

FOR SALE
Commercial property close to the new Container Port in Barcadera, build-up 424 m2, land 2400 m2 for $337,078.
For more details
Tel. 593 6318

FOR SALE
Gorgeous two story house in Paradera, 3 bedrooms/
3 bathrooms with pool for $470,000
Tel.593 6318

SERVICIO PUBLICO
Pa tur trabou di tapiceria di mueble, auto, yate y barco.
Nos ta haci trabou di cabana y bambu y nos ta verf
Tel : 569 7539 /737 3993

Ruthy Vrieswijk-Bergen:

Bida den un buki

Ki dushi ta pa ta na bida
Dushi pa por stima
Ki dushi ta pa por skirbi
Y inspira bo cu algo di mi
Esnan cu semper tawata nan so na cas
Pa nan, nada ta di mas
Un buki ta bira bo mihor amigo

E ta algo entre e y abo, algo di bo
Bo mente ta drenta un mundo di fantasia
Lubida riba bo mes, bo ta sigui disfruta di bo dia
Tuma un pausa pa bebe un koppie thee cayente
Pa despues sigui cu e dushi aventura di baile den mente

Inspira mi ta keda, inspira mi ta
Ki dushi ta dushi di berdad
Ta dushi pa t'ey y ta !

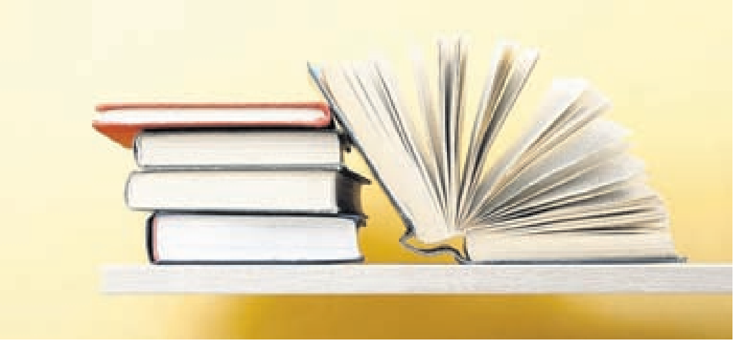

Robert Arends:

'Kico ya caba nos mester a siña'

1. Cu polis y tur otro instancia , encarga cu mantencion di leynan, mester cuminsa y sigui actua cu man duro sin distincion !! Pueblo mester wordo forsa cu boet pisa pa cuminsa respeta y cumpli !!

2. Cu e tempo di crisis aki por indica hopi cla cua negoshi y otro instancia , no ta funcionando di forma saludabel di moda cu nan mester reconsidera nan forma di funciona of nan mester wordo likida/ elimina. No ta bale la pena pa por lo menos Gobierno sigui hinca placa den nan.

3. Cu cualkier persona , negoshi of instancia cu bin pidi Gobierno sosten financiero awor den tempo di crisis, mester ta persona , negoshi of instancia cu ta inscribi na Departamento di Impuesto y cu mester a cumpli cu paga impuesto. Si nan a funciona sin ta inscribi na DIMP ni a paga impuesto nan no mester bin na remarca pa haya sosten financiero di Gobierno. Ademas si nan a funciona sin paga impuesto, Gobierno mester cobra nan loke nan no a paga den pasado. Orden y disciplina mester bolbe!!

4.Tanten cu turismo no ta draai y coronavirus ta anda , ningun persona o negoshi por pensa di sigui biba y funciona manera prome cu crisis. Tur mester adapta nan mes na e tempo di crisis y no exigi di mas. Simplemente purba sobrevivi te ora cos drecha !!

Pa pensa riba sin miedo.

Comportamento insolito di banco

ORANJESTAD - Lo ta bon pa Pueblo sa e procedura cu un banco local tin pa e procesamento di depositonan haci via ATM di e banco en cuestion, pasobra e banco no kier tuma su responsabilidad di pone avisonan riba su ATMnan y website.

Normalmente bo ta haci un deposito via ATM mainta prome cu banco habri y bo ta haya bo placa mesun dia riba bo cuenta.

Tabatin rumornan cu e banco e dianan aki no ta colecta e depositonan haci via ATM. Rumornan ta keda rumor y mi a dicidi di yama e banco dialuna cu a pasa banda di 10am. Pa mi sorpresa mi ta haya un grabacion bisando cu banco ta cera y despues mi ta haya e orario cu tabata bisa di 8:00 AM te 4:00 PM.

Diamars dia 31 mi a yama atrobe pero sin resultado. Mi a dicidi manda un mensahe via WhatsApp E-Amigo di e banco e mensahe keto bay ta den mi WhatsApp e no a bay e banco, obviamente e servicio no ta trahando.
Mi a dicidi bay nan 'smart' branch na Sta Cruz. Mi a acerca un di e security guardnan pafo y mi a puntr'ele si e por sa si tin problema cu depositonan haci via ATM pasobra tin rumornan. E security a contesta mi cu un tiki asombro cu absolutamente cu no, tur mainta prome cu banco habri un persona encarga ta colecta e depositonan y nan ta procesa nan manera semper durante dia.

Cu confianza mi a haci e 2 depositonan pa evita para den rij pafo y haci e rij mas largo, asina mi por a coopera cu distanciamento social.

Pa mi disgusto, ora mi kier a haci un transferencia ayera tardi 6or pa paga huur, mi a ripara cu e deposito via ATM no a wordo procesa y mi no por a paga mi huur online y awe boet di contrato di huur a cuminsa core. Pa cada dia laat doño di cas tin e derecho di cobra boet (conforme departamento di huur).

Mi a yama awe dia 2 di april e banco pero e 'keda na liña' tabata di mas. Den e grabacion di banco tabata informa cu tin un chat via website di e banco. Mi a logra conecta via website y cuminsa chat cu un empleado di e banco. El a bisa mi cu masha hopi hende ta yama p'esey e por tuma hopi tempo prome bo haya contesta (bo no por limita personal na e call center). El a tuma contacto cu Sta. Cruz branch cu a confirma e 2 deposito via nan sistema, pero nan no a procesa nada ainda. E placa por wordo deposita entre awe y mañan riba cuenta. Si ta mañan mi ta paga un dia mas di boet n'e doño di cas. E señor a caba e chat cu "Nos ta sorry".

Ta inaceptabel cu e banco no adverti cliente via nan website, facebook, E-Amigo WhatsApp y un aviso na e ATM mes, cu depositonan via ATM por tarda 3 dia of mas pa e placa yega bo cuenta bancario.

Cu tur e medidanan pa evita aglomeracion di hende, como cliente bo ta conta riba e sano huicio di gerencia di banco cu nan lo aplaudi y hasta haci promocion pa deposita via ATM y Night Deposit y no limita personal di banco pa procesa Night deposits y ATM deposits y duna informacion na publico.

Ta ironico cu ora banco tin productonan nobo, con nan ta pusha nan via tur canal disponibel riba cliente. E 'sorry' di e banco en cuestion no ta genuino ora nan ta bisa bo cu e ta un servicio y no tin niun obligacion di procesa depositonan via ATM mesun dia. E ta increibel cu banco kier minimalisa pa hende drenta banco pero banco ta castiga cliente ora cliente actua responsabelmente y haci uso di un opcion 'non face to face'

Tin hopi presion riba comunidad caba y e indiferencia di parti di un banco causando mas stress no ta aceptabel.

Nomber y adres conoci na redaccion

ATM DEPOSITS
ATM

Colegio Arubano cu paso grandi cu digitalisacion di les

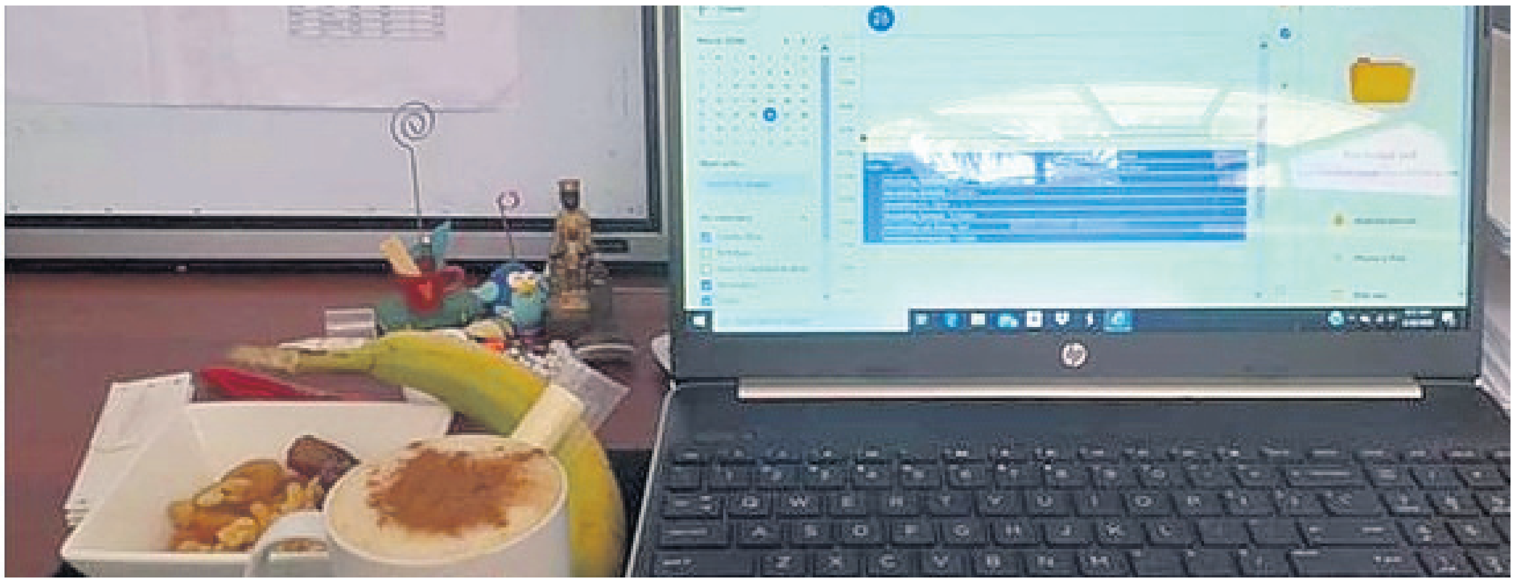

ORANJESTAD – Ya pa dos siman caba scol ta cera pa motibo si e situacion di coronavirus. Cu esaki Colegio Arubano a saca probecho di e crisis, pa dal un paso grandi den digitalisacion di les, prueba y examen di scol, enseñansa a distancia.

Normalmente, un rato prome cu 7:30 di mainta,un cantidad di 1600 alumno ta cana riba plenchi di scol rumbo pa e localnan. Awo plenchi di scol ta bashi, y ta reina un silencio surrealistico. Paden, te algun dia pasa, un grupo chikito di directiva di scol y personal administrativo, na e distancia prescribi di 2 meter for di otro, tabata trahariba e medidanan pa organisa actividad escolar na un otro manera.

Bon finalisacion di aña escolar 2019-2020

E retonan ta enorme. Mester finalisa aña escolar na un bon manera. Ainda e candidatonan pa Examen Final mester traha Examen Escolar 3 (SE-3), y e otro alumnonan mester haya debido preparacion, pa e rapport pa bay over. Por lo pronto, e docentenan no por ta presente fisicamente pa trata e materia di les cu e alumnonan. Sigur te cu 19 di april scol ta cera. P'esey,'Siña a distancia'a bira e lema di e periodo nos dilanti.

Den un carta na tur mayor- y alumnonan di scol, rector di Colegio Arubano, sra. drs. van Loon a skirbi, cu e ta consciente cu e Coronavirus y e medidanan pa combati e virus tin hopi influencia riba famia y situacion na cas. El a haci un apelacion pa cooperacion, comprension y flexibilidad. Den corto tempo scol a adapta enseñansa na e medidanan 'distanciamento social' y 'shelter in place', cu gobierno a proclama.

E prome pruebanan cu enseñansa a distancia ta positivo. Examen oral pa Hulandes y Ingles di VWO-6 a tuma luga via Google Hangout, mescos a pasa cu e examen oral pa Papiamento di HAVO-5. Mientrastanto e Seccion di ICT a test un sistema di prueba on-line, cu por uza pa e examen- y pruebanan por escrito venidero. Segun experto di ICT y docente Frank van Schuilenburge ta funciona tecnicamente, pero ainda mester haci un test di capacidad, pa haya sa si e ta traha tambe cu grupo grandi. Grupo grandi na Colegio Arubano kier men, por ehempel, un prueba di Ingles na nivel di HAVO-4: 310 alumno y pa CB2: 251 alumno. Pronto lo bay haci e test aki, pasobra Colegio Arubano no ta descurasha ni entrega door di e Coronacrisis.

Innovacion di Enseñansa

Den e klasnan cu no tin examen, enseñansa on-line tambe ta haya un boost tremendo. Directiva di scol a suministra tur docente un manual yen di tip, cu nan por uza den e estilo nobo di duna les. Den Google Classroom y Magister ta comparti tarea, huiswerk, afspraak, Powerpoint, video, film y otro material pa les. Segun e rooster di cada dia ta trata e lesnan cu e alumnonan na un forma interactivo. Directiva di scol ta consciente cu tin docentecu tamas versa cu otro. 'E ta un proceso di aprendisahe, tambe pa e docentenan', e rector a bisa, 'den cual nos ta duna nan instruccion pa investiga cua forma ta esun mas adecua pa nan. Pero cu enseñansa, despues di e Coronacrisis nunca mas lo ta mescos cu antes, ta sigur. Netamente riba tereno di digitalisacion nos ta siñando masha hopi. E pandemia ta teribel, pero mi ta sigur cu nos como scol lo sali mas fuerte di esaki.'

Docente di Papiamento, juffrouw Zuleika Silva ta cla pa cuminsa Examen Escolar oral, total 49 alumno.

No obstante e mundo digital cu nos ta biba aden, e contacto humano, principalmente e relacion docente alumno, nota reemplasabel pa un mashin.

Advertorial

Setar cu bunita iniciativa pa haci les na cas posibel

ORANJESTAD - Actualmente nos comunidad ta pasando den un temporada dificil door di e Coronavirus, specialemente nos studiantenan. Mirando cu scolnan ta cera y docentenan a bay over na duna lesnan via plataformanan digital, Setar a tuma nota cu tin studiantenan cu pa un motibo of otro no tin acceso di internet na cas, cual ta hacie dificil pa nan por sigui esakinan digital.

Pa e motibo aki Setar a bin cu un iniciativa pa brinda un solucion den termino corto pa e periodo aki pa e studiantenan cu no tin acceso di internet na cas por haya conexion. Durante e conferencia di prensa diabierna mainta, Sector Manager di Commerciële Zaken di Setar, Ronica Lopez, hunto cu Minister di Educacion, Rudy Lampe, y Minister di Telecomunicacion, Chris Romero, a anuncia e bunita iniciativa aki.

SETAR lo reparti 200 Mi-Fi cu 100 GB pa luna cu por wordo uza durante e periodo aki, caminda riba cada Mi-Fi lo por conecta 10 device na mes momento. Ademas di esaki, SETAR lo reparti carchinan di prepaid na balor di AWG 35.000. Cu e carchinan aki por cumpra bundle di data pa muchanan por uza data riba telefon.

E 200 Mi-Fi y carchinan di prepaid lo wordo reparti entre DPS, Avond Mavo/Havo, SPCOA, SMOA y SKOA pa asina nan por reparti esaki entre e studiantenan cu den nan evaluacion mas mester di acceso di internet na cas.

Conexion na tur momento ta esencial den e temporada aki. Setar, como nos compania nacional di Telecomunicacion, cu e iniciativa aki kier yuda cu nos studiantenan por tin acceso di internet na cas pa continuidad di lesnan den e temporada aki. Educacion ta e regalo di mas grandi cu nos por ofrece nos muchanan.

Homber riba brommer a dal contra auto di Polis

POS CHIKITO - Diahuebs atardi polis pasando den bario di Pos Chikito a duna un persona riba brommer señal pa para pero esaki a nenga y despues bin dal den e auto di Polis.

Mientras polis tabata atende cu e persona y a confisca e brommer, aki ta unda cu un grupo a cuminsa bombardia polis cu baranca y aki a solicita refuerso policial. Di biaha batayon di patruya di diferente districto a presenta pa duna un man. E baldadinan mes a sconde pa e oficialnan y e pickup polis a bay cu e brommer warda.

Homber canando riba WVB deteni durante TDQ

ORANJESTAD - Diahuebs algo prome cu 11or di anochi riba WVB, polis pasando riba e caminda ta topa cu un homber canando na pia y di biaha a atende cune y pone para.

E homber no por a demostra su documento cu e por ta riba caya. El a keda deteni mes ora y pasa over pa e personal di CEA y asina keda transporta pa warda di Polis.

Like us on Facebook
facebook.com/bondianoticia

The University of Aruba, in collaboration with KU Leuven (Belgium), and facilitated with funding from the European Development Fund (EDF), is seeking to expand its research and teaching capacity in bio-environmental engineering, technology, engineering, informatics, and data sciences. In 2019 the curriculum of the new academic bachelor in sciences, technology and engineering and mathematics (STEM) opened its doors and will graduate its first bachelors in 2022. This three-year program consists of a 180 European credits program with a focus on sustainable development in small island states. A 90 credit master program will start in 2022. For this new STEM sciences program, the University of Aruba is looking for:

ASSISTANT/ASSOCIATE PROFESSOR (1,0 fte.)

The main responsibilities are:
The Assistant/Associate Professor will be responsible for the coordination, planning, organization, implementation, execution and quality control of the STEM curriculum and research according to the goals of the program. The Assistant/Associate Professor will also co-coach PhD candidates (peer to peer) and will set up and ensure the implementation of the coaching program for the students of the program. He or she ensures that the program is embedded in the university's academic and administrative framework, while consolidating and expanding the international academic network of the program for student and staff development.

The ideal candidate:
- Holds a PhD in technology and engineering or equivalent.
- Has proven experience in academic research, teaching and coaching, as well as in program development and coordination.
- Has an ambition to contribute to sustainable development through sciences.
- Has excellent supervisory and collaborative team building skills and can also work independently.
- Is able to provide and receive constructive feedback to/from peers and students as part of his/her strong interpersonal and communication skills.
- Has excellent organizational, supervisory and collaborative team building skills.
- Has excellent verbal and written communication skills in English.
- Key competencies: flexibility, accountability, result oriented, leadership, team management, critical and analytic thinking.

The University of Aruba offers:
An exciting new opportunity on a three (3) year term contract with an attractive benefits package including APFA pension, additional health insurance, and a competitive wage.

Interested? Visit our website and submit your application letter and resume before **Saturday, May 2, 2020,** through our career portal: https://careers.portal.ua.aw/. If you need further information regarding the position, please contact us at stem@ua.aw. One (or more) job interviews, a medical exam, an assessment test and a certificate of good conduct are in accordance with our rules of application and a standard part of our recruitment and selection procedure.

Candidates with a demonstrated strong affinity for Aruba and the Caribbean and for challenges in small island states are strongly encouraged to apply.

BONDIA ARUBA

Parlamentario Endy Croes(MEP):

'Ningun momento ta regala Citgo 340 Miyon'

ORANJESTAD - Parlamentario Endy Croes a splica den placa chikito riba e tema di Citgo. Berdad diabierna ultimo a drenta Parlamento e ley Termination Agreement unda Parlamento lo mester duna un apoderacion "machtiging" na gobierno tanto na Minister Presidente, Minister di Financia, Minister di Infrastructura pa den nomber di Aruba legalmente nan por firma e Termination Agreement.

A escohe pa Termination Agreement y no Umbrella Dispute Settlement Agreement:

Den e contracto firma pa AVP 10 di Juni 2016 yama e Definitive Participation Agreement" tin un clausula pa momento si tin un desacuerdo y un partido lo ta kibrando contract por apela e Umbrella Despute Settlement Agreement. Esaki sinembargo ta un caminda dificil, hopi largo y costoso pa cana. E procedura aki lo mester bay arbitrahe cual por dura 5 aña y mientrastanto ningun partido por haci nada. Tambe Citgo a apela riba un parti den e contract cu AVP a firma cual ta para bou Forsa Majuer. Den un caso asina Citgo por walk away sin tin nodo di paga nada. Segun Citgo embargonan riba Venezuela ta cay akibou. Pues escogiendo e caminda ey no ta duna Aruba ningun garantia pa sali gana.

Garantia 150 miyon US Dollar duna pa PDV Holding:

Ningun momento Aruba ta regalando Citgo 340 miyon florin manera Mike de Meza y Marlon Sneek a pretende na inicio di siman. PVD Holding a para garantia desde cu e contract a bin na vigor. Supongamos cu kibra e contract of e contracto a cana su 15 aña y a yega na final manera stipula den e contract. Na e momentonan ey gobierno di Aruba tin 12 luna pa dicidi si Aruba kier desmantela. Si gobierno dicidi dentro di 12 luna cu lo desmantela anto Citgo ta esun responsabel pa desmantela na un maximo di 150 miyon dollar. Pa esaki e garantia aki ta y ningun momento ni si Aruba bringa den arbitrahe internacional y gana no kiermen cu Aruba lo cobra 150 miyon dollar cash. Aruba (RDA) lo gana e derecho pa obliga Citgo pa desmantela. Laga esaki ta bon cla. Parlamentario Endy Croes ta pidi pa no hunga cu sentimento di pueblo na e momentonan dificil aki.

PDV Holding no tin placa:

Supongamos cu den 5 aña Aruba cana e caminda pa brinda Citgo den corte (arbitrahe internacional) y berdad Aruba gana e derecho pa exigi Citgo desmantela. Citgo no tin placa y lo acudi cerca e Mama PDV Holding cu a firma pa e garantia. Desde cu OFAC (USA) a pone embargo esta sancion riba Citgo nan a splica cu ningun no tin placa pa continua esta PDV Holding tampoco. Pues e ora mester bay na un otro yiu di PDVSA esta CPC cu ta Citgo Petrpluem Corporation establesi directamente na Merca kendenan si lo tin cash. Recientemente tin un lista largo di companianan a claim cerca e compania aki pues Aruba lo bay riba un lista largo di espera pa mira ki aña CPC lo come across pa duna Citgo (PDV Holding) 150 miyon pa desmantela unda posiblemente 10 aña lo por transcuri. P'esey No por kere e storia di 340 miyon florin cu opositornan cu a firma e contract malo aki kier bende pueblo awe anto den crisis.

LV AB 2016 no 50 di 29 September 2016 AVP a exonera Valero y Citgo

Den e ley Landsverordering AB 2016 no 50, AVP e tempo aya a apodera Ministernan pa firma y exonera Valero di tur claim riba entre otro medio ambiente y contaminacion di tereno. Artikel 5 y 6 di e ley aki ta papia super cla. Den e ley nobo y Definitive Participation Agreement Citgo lo para responsabel solamente di dañonan causa desde october 2016 te na momento cu e contracto termina. Pues ban stop e politica barata na e momento cu menos e ta contribui na pais Aruba.

Termination Agreement: Tin dos componente importante

Componente uno ta garantia di 150 miyon dollar y componente dos ta estudio riba medio ambiente y posibel contaminacion riba e tereno. Prome componente canando e caminda aki ta pa exonera CITGO di e 150 miyon dollar cual a wordo splica amplio mas ariba. Di dos componente ta estudio riba medio ambiente. A firma un acuerdo mutuo cu lo laga un compania externo haci un "base line study" (nulmeting) desde cu Citgo a drenta October 2016 pa maart 2020. E Tereno y e parti cu Citgo lo por a contamina den e periodo specifico aki (as per contract) lo wordo exonera y calcula maximo na 25 miyon. Realidad puro ta cu Citgo no a opera mes y daño na e tereno desde cu nan subi eyriba ta minimal.

Citgo alabes ta distancia di tur su derechonan legal pa cualkier posibel claim contra Pais Aruba.

Aruba lo por move ON:

Logrando e apoderacion aki Ministernan por firma e Termination Agreement sin cu en realidad e ta costa Aruba of stroba Aruba di ricibi un placa manera ta wordo insinua. Actualmente nos ta den crisis y Aruba ta sondeando banda di Turismo otro pilarnan. Prijs di crudo a baha recien te rond di $ 20 y tin scarsedad mundial pa storage (tankinan) al momento. Ta un oportunidad cu den algun luna nos dilanti yega na "bon" acuerdo cu operadornan responsabel pa renoba e terminal y pone esaki den uso optimal cual lo genera empleo y placa pa pais Aruba mientras lo sondea sea ideanan nobo of posibel operador pa e refineria. Di e manera aki Gobierno por move ON cerando e capitulo scur di Citgo habriendo oportunidadnan nobo pa Aruba. Parlamentario Endy Croes ta pidi oposicion pa para banda di Pais Aruba na e momentonan aki cu mas Bo pais mester di Bo.

Parlamentario Alan Howell(POR):

'Imsan na San Nicolas ta marca historia'

ORANJESTAD - Parlamentario di POR, Alan Howell a mustra su satisfaccion y orguyo ora Minister di Salubridad, Dangui Oduber a confirma cu e prome bestraling (radio terapia) realisa na Imsan diaranson tabata un exito. E tratamento aki cu a wordo haci pa prome biaha a wordo realisa cu ekiponan ultra moderno y ta un bentaha grandi pa nos hendenan y tambe AZV.

Howell ta indica cu contando cu e ekiponan aki na nos propio isla, nos ciudadanonan cu tin mester di dje no tin cu bay den exterior pa haya e tratamento, haciendo e proceso aki uno mas comfortable pa e pashent como tambe pa su familiarnan.

Ademas e gastonan di AZV ta wordo reduci mirando cu no mester manda hende afo mas pa realisa e tratamento. Esaki sin conta cu tambe lo por ofrece e tratamento na pashentnan for di otro paisnan.

Como habitante di San Nicolas, Alan Howell ta mira e desaroyo aki cu wowonan hopi positivo, no solamente e ta un avance medico pa henter nos isla, pero tambe e ta un forma cu lo por trece movecion na San Nicolas. "Masha pabien na e visionario Dr.Joel Rajnherc y full team di Imsan Aruba, partners di Miami Cancer Institute y Baptist Hospital. Un danki special na minister Dangui Oduber".

INSTITUTO MEDICO SAN NICOLAS
ImSan
CENTRO MEDICO Dr. RUDI ENGELBRECHT

Parlamentario Mervin Wyatt-Ras(AVP):

'Atencion di gobierno awor mester ta di yuda e ser humano'

ORANJESTAD - Recientemente prome cu tratamento relampago di presupuesto di pais Aruba dia 24 di maart ultimo, gobierno a anuncia cu lo lanta un Fondo pa Asistencia Social di Emergencia (FASE) cual lo por yuda 25.000 persona cu a perde trabou.

Sinembargo despues por a tuma nota di e minister encarga cu Asuntonan Social y Labor cu e personanan mester cumpli cu yen di rekisito y cu lo haya e suma priminti te na fin di april. Esaki a hinca hopi di nos ciudadanonan cu semper a traha duro durante oranan largo, specialmente esnan cu ta traha den turismo, den desesperacion completo. Nan tin cu warda full un luna pa haya un suma hopi menos di nan entrada mensual. A informa nan cu nan lo por haya si pakete di cuminda. Esaki no a cay den bon tera cerca tur esnan cu a keda sin nada y a haya un tiki speransa di por sobrevivi den e tempo venidero.

Aunke cu e suma aki mes no ta mucho hopi, saliendo for di ultimo cifranan di CBS. E cifranan di CBS ta indica cu un persona cu ta biba su so mester di Awg 2500,- pa luna pa por sobrevivi y un famia di tata, mama y dos yiu mester di 5000,- pa sobrevivi. Por conclui cu ta necesario mas yudansa pa yuda famianan cu ya caba dor di medidanan di e gobierno aki prome cu e Viruscrisis tabata strangula cu BBO cu a hisa tur prijs y impuestonan. Tambe lo mester stimula e dunadonan di trabou cu no a kita trahado pa asina nan por keda mantene nos hendenan na trabou y esnan cu a kita trahado pa purba coloca nan bek na trabou. Ademas mester traha ariba shelter pa esnan cu no tin dak ariba nan cabes y prepara pa ayudo psicosocial pa personanan cu lo wordo afecta emocionalmente.

Gobierno a bulldoze un apoderacion den Staten pa kier fia 1.3 biyon florin riba mercado internacional sin cu gobierno tin un plan concreto y sin ricibi sosten di Hulanda den esaki. Gobierno tambe a haci un peticion pa donacion di 400 miyon Euro na gobierno Hulandes. Sin embargo Hulanda a contesta negativo ariba tal peticion.

Awor no ta keda nada mas di bay den propio seno gubernamental pa baha propio gastonan. Por baha e cantidad di ministernan, baha compra di productonan di luho manera autonan caro, biahenan cu toch awor no por tuma luga, y fabornan pa friends and family. Ya caba nos como parlamentarionan a mustra cu ta willing pa entrega. Awor ta bay pa ministernan mustra di nan banda si nan kier entrega na nos pueblo. Ta den e temponan aki di crisis bo ta bay mira e berdadero cara di cada persona. Segun Wyatt-Ras ta necesario cu tin sosten pa DVG, profesionalnan di cuido, cuerpo policial, ambulance, brandweer cu ta na frontline y tambe na esnan cu ta traha den tienda/supermercado y asuntonan psicosocial. Un tin cu yuda otro. Lo mester busca otro alternativa di haci negoshi. Nos no por keda sostene solamente riba turismo.

Ta p'esey mes Wyatt-Ras no por caba di compronde con gobierno kier pasa Parlamento un "fastball" pa regala Citgo placa, mientras en realidad Citgo lo mester paga gobierno 310 miyon florin. Cu e suma aki hopi por ser haci den e temporada dificil aki. E hecho cu kier regala Citgo placa ta zona hopi raro y ta indica politikeria di marca mayor. Wyatt-Ras ta spera cu e parlamentarionan di coalicion uni nan mes na fraccion di AVP pa no duna e machtiging aki na gobierno. Fraccionnan mester uni awor pa por yuda nos hendenan den necesidad.

Mike Eman a inspira hopi cu su Mensahe Nacional

ORANJETAD - Dialuna anochi ex prome Minister Mike Eman a dirigi su mes na pueblo di Aruba, dunando apoyo na e lucha grandi cu henter pueblo ta hibando den ultimo simannan, relaciona cu e brote di e corona virus riba e isla y su efectonan riba bienestar di nos isla.

"Aruba y mundo ta compartiendo un angustia profundo pa e salud di nos poblacion frente un virus grave cu ta plamando y contagiando cu un rapidez espantoso. Rond mundo corona virus ta lagando den su rastro malestar y ta cobrando bida di miles di sernan humano. Un virus pa cual ainda no tin vacuna pa proteha nos di dje, caminda Aruba ta conta caba ya cu mas di 50 caso di conciudadanonan cu nan salud afecta pa e virus aki y mustra cu tur ta tur dia den nos oracion.

"Den dianan aki mi a papia y reflexiona cu nos Gobernador Boekhoudt y tambe cu nos ex Gobernadornan Olindo Koolman y Fredis Refunjol riba gravedad cu nos Pais y Pueblo ta bibando. Mi a consulta cu nan pasobra nos ta den un emergencia nacional. Nos ta den un crisis sin precedente, cu ta cambiando nos bida traumaticamente di dia pa anochi. Un situacion di emergencia nacional pa nos salud y di efecto profundo riba e bienestar di nos comunidad. Tur hende ta sufri,"

Mike Eman a sigui mustra cu nos pueblo ta sufri e consecuencia di un malesa grave, esunnan cu no ta malo ta sinti tristesa pa otro y tin mas dolor. E angustia aki ta bin cu incertidumbre combina cu e realidad penoso di un situacion socioeconomico totalmente paralisa cu perdida masal di trabao, entrada y ceramento di empresanan rond Aruba.

"Sinembargo mes grave y penoso cu e situacion ta, mes profundo, serio y huicioso nos respuesta mester ta pa nos por supera e menasa pa nos salud y e daño grandi cu e ta laga den su rastro. Nos pasonan mester por apela riba contribucion di un y tur pa nos por cuida salud di nos ciudadania y pa nos por crea un plataforma nacional pa rescata nos desaroyo socio economico pa futuro.

Mas cu nunca nos mester ta uni, cla, habri y honesto den nos mision y den destino final."

Eman a reflexiona riba kico tur hende por haci, y a pidi pa wak rond y tur hende lo por mira cerca tur esunnan cu nan ta stima, mustrando cu riba e isla aki nan a nace of riba e isla aki nan a biba, tanto esunnan cu a bay dilanti y esunnan cu ta cu nos awe.

"Lo mi tabatin gana di bishita boso den e momento aki, wak boso den boso wowo. Duna cada un di boso un caluroso abraso consulado. Pero esey no por awor, no mag awor.

Nos calor pa otro nos tin cu exprece den un otro forma na momento aki, huicioso y cauteloso pa nos cuida otro. E no ta facil, pero hopi necesario awor.

Ban sigui e reglanan cu autoridadnan y expertonan di salud ta comparti cu nos. Wak rond di bo ken mester di ayudo. Ban cuida otro, yuda otro y specialmente esnan mas vulnerabel. Comparti e tareanan diario necesario, di compra of otro, pa nos tene mas hopi posibel nos hendenan na cas," sr Eman a trece dilanti.

Ta tuma un crisis di e magnitud di corona-virus, pa realisa cu uni e pais ta fuerte y dividi e pais lo ta perdi, y cu nos ta rondona cu tur nos sernan stima.

"Mas cu nunca nan salud y bida ta depende di nos. Locual nos haci of no haci por causa cu un mama di nos, un welo di nos, un ruman, un bon amigo por bira malo, por bira hopi malo, por hasta perde su bida.

Ban mustra esnan cu ta para dilanti na e linea di bataya, nos dokternan, nos enferameranan, nos profesionalnan di departamento di salud, tur cu ta laga nos institutonan di cuido funciona, di esnan den limpiesa te cu e specialista, ban mustra nan cu nos ta aprecia y gradicido pa locual nan ta haciendo cu nos presencia y disciplina pa keda paden.

Nan t'ey eyfo hunto cu nos polisnan y prome nan di asistencia haciendo e trabao grandi pa pueblo por ta paden sigur, sano y salvo," e ex prome minister a enfatisa den gratitud pa e trabao cu nos prome linea ta deplegando y pueblo su aporte cu pasenshi y boluntad pa acepta inconveniencia yudando pa keda paden.

AZV
Algemene Ziektekosten Verzekering

Aviso di Servicio

Pa inscripcion / prolongacion: klantenservice@uoazv.aw
Pa informacion yama: 5279971 / 5279972 / 5279996
7416406 / 7416454 / 7416438
Pa cuido medico den exterior: mu@uoazv.aw
Pa tratamento of medio auxiliar cu mester autorisacion previo di AZV: mgv@uoazv. aw
Pa pregunta tocante factura/declaracion: dv@uoazv.aw

Rumbastraat 21, Oranjestad info@uoazv.aw

BONDIA ARUBA

Aruba ta gana 'Bank Note of the Year Award'

ORANJESTAD - Pais Aruba a sali ganado di e premio anual"Bank Note of the Year Award" 2019, esaki ta locual International Bank Note Society (IBNS) a anuncia cu den un votacion haci pa su miembronan Banco Central di Aruba (BCA).

E diseño ganado ta biyete di 100 florin, cu e yuwana pinta y damanan den baile di cinta. Un total di 100 biyete a wordo introduci, caminda cu 22 so a ser nomina.

E diseño principal di e biyetenan tin e tema 'Bida na Aruba'. Esaki ta encera herencia cultural, monumentonan, flora y fauna di Aruba.

Na mei 2019 Banco Central di Aruba a lansa e serie di biyete nobo. E cambionan di biyete a wordo haci despues di casi 30 aña. Esaki kiermen cu Aruba a participa tambe pa prome biaha den e IBNS.

E biyetenan aki, banda di ta hopi bunita, nan tin caracteristica di siguridad mas avansa. E preparacion di e biyetenan aki a dura mas cu 7 aña pa asina Banco Central di Aruba por logra esaki.
Como participante nobo, IBNS a bisa cu Aruba por fungi como un ehempel pa otro paisnan cu ta considerando pa cambia e diseño di nan biyete.

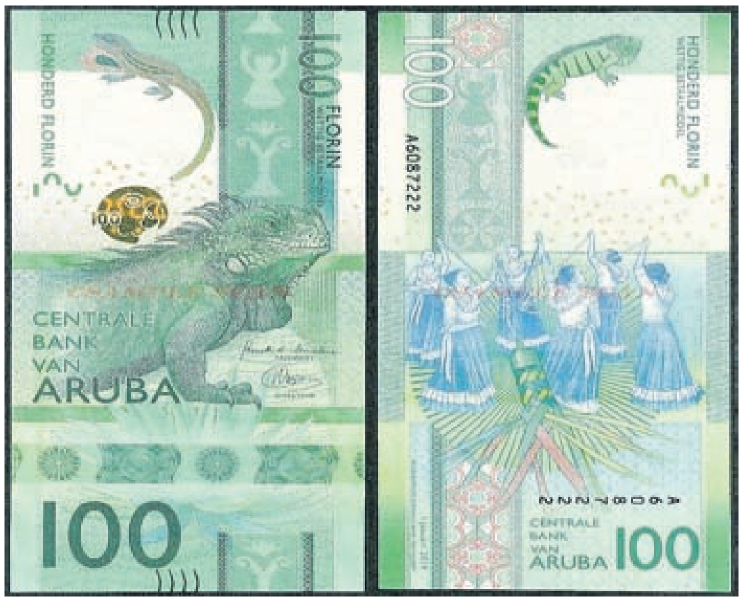

Minister Xiomara Maduro:

Fianza lo depende riba capacidad di pago di cada Pais

ORANJESTAD - Diahuebs merdia Minister President y Minister di Finanzas a reuni cu Minister di Asuntonan di Reino, Raymond Knops y Minister President di Corsou y Sint Maarten, den un reunion preparatorio pa e reunion diabierna di Conseho di Minister di Reino.

Dentro di poco, Conseho di Minister di Reino lo trata e peticion di yudansa pa cada pais y lo mester tuma un decision. E ta bisto cu e yudansa no ta bay ta un regalo, pero ta bay ta den forma di un fiansa cu cada Pais mester paga bek. Cuanto placa lo por haya pa fia lo depende di e capacidad di cada Pais pa por paga bek.

Reunion extraordinario di RMR pa trata tema corona crisis

DEN HAAG – Ayera Conseho di minister di reino y Minister Plenipotenciario Guillfred Besaril a reuni pa delibera di diferente tema encuanto di e situacion actual di coronavirus.

E mandatario a bisa cu e situacion ta diferente pa cada isla y por ehempel na St. Maarten e necesidad ta hopi mas grandi cu e otro islanan, e motibo di esaki ta cu St. Maarten ainda ta recuperando di e golpi basta grandi cu e isla a haya di dos horcan na 2017. Tambe RMR a papia riba ayudo militar y con esaki lo por bira efectivo na momento cu esaki bira necesario.

'Papiando di actividad militar na nomber di pais Aruba e mandatario a trece padilanti na minister di Defensa Ank Bijleveld cu e paso tuma pa Merca pa pone movecion militar den Caribe y kico esaki lo trece pa Caribe. Minister Bijleveld a keda di comunica cu e embahador di Merca na Hulanda pa asina nos tin un miho bista kico e accion militar aki di parti di Merca ta nifica pa resto di region Caribense,' e mandatario a bisa.

Besaril a sigui bisa cu pa loke ta trata region Caribense, Nacionnan Uni dos dia pasa a trece dilanti nan preocupacion pa loke ta e limitacionnan natural di e region cu tin un frontera di awa y cu nan ta mira tambe riba e poco recursonan di e islanan.

Na final Besaril a bisa cu a toca e tema cu ta esun importante pa loke ta pais Aruba. Besaril: 'No menos y mas importante cu e otro problemanan cu a keda trata, pero tambe un preocupacion enorme pa nos isla cual ta e aspecto financiero. Riba esaki nos a palabra cu otro cu nos lo sigui e dianan aki den combersacion estrecho entre e diferente ministerionan di Finanzas pa asina aki otro siman nos cuminsa yega na decisionnan concreto kico ta bay ta e ayudo; con e ayudo aki ta bay tuma luga y ki tur e ayudo financiero ta bay encera,' segun declaracion di Besaril.

E mandatario a finalisa na bisa cu e corona virus aki ta toca tur sector den nos comunidad y cu e ta un guera contra un virus cu a pone mundo henter na rudia y awe mundo lo mester mira con ta lanta cabes y para riba nos pia bek.

Dr. Wilmer Salazar:

‘Mondmask medico no ta efectivo pasobra e virus por drenta den dje’

ORANJESTAD - Dr. Wilmer Salazar, microbiologo y consehero medico di DVG, a splica ki tipo di mondmask ta miho pa evita un contagio cu COVID-19 y cual ta esun mas efectivo pa otro persona evita e contagio.

Den e conferencia di prensa, Salazar a mustra como ehempel un mondmask cu nan ta yama ‘medical’ cu ta esun cu tin cierto specificacion na unda ta bisa cu e ta sirbi pa proteha personanan cu ta haci uso di dje pa evita cu gotanan por cay y por bay otro caminda.

Di esaki, el a duna como ehemplo cu e dokternan den un sala di operacion ta haci uso di dje pa ora e ta opera ta evita saca bacteria di su boca cu por infecta e herida.

Tambe, el a mustra otro mondmask cu ta special, fabrica cu fibra special cu no ta laga drenta gotanan ni particulanan bou di 5 micra, cu ta contene den cierto virus como COVID-19. El a señala cu esaki ta esun di mas efectivo di e dos mondmask cu el a mustra, pa motibo cu den un 95% e ta retene particula sea di afo of paden; mientras cu e otro mondmask medico no tin ningun efecto riba dje.

“E mondmask medico no ta efectivo pasobra e virus por drenta den e mondmask ey”, Salazar a sigura.

E mondmask special cu manera e mes a expresa ta proteha den un 95%, mester cumpli cu algun specificacion internacional di calidad. Nan ta wordo comproba cu e particulanan como esun di un persona cu tuberculosis of otro tipo di virus como COVID-19 ta keda reteni y e persona ta proteha asina.

Asina mes, el a conta cu el a mira riba caya e hendenan cu ta usa mondmask di tela, pero e ora ey e personanan tambe ta haci uso di telefon, ta papia riba dje y ta contamina.
El a declara cu no tin ningun restriccion pa usa e mondmask aki, pero e persona mester cumpli cu cuatro norma:
- Si e persona no mester sali for di su cas, no sali.
- Mantene distancia social, mantene un distancia di dos meter cu otro persona cu por tin sintomanan.
- Laba man frecuentemente.
- No pasa dedenan riba wowo, boca of nanishi. Despues di kita e mondmask mester tira esey afo.

Salazar a specifica cu tambe ta existi hende cu ta usa e mesun mondmask te cu un siman y esey ta un peliger pa e persona mes, su famia y esun cu ta banda di dje.

WARNING
N95
3M 8210Plus

Marisol Lopez-Tromp, Minister di Desaroyo Teritorial, Infrastructura y Medio Ambiente:

‘Esaki ta un oportunidad pa nos re diseña nos Pais cu e vision di ROP 2019’

ORANJESTAD - Diahuebs durante Conferencia di Prensa di Gobierno, Minister di Desaroyo Teritorial, Infrastructura y Medio Ambiente Marisol Lopez-Tromp, a trece informacion dilanti di trabounan esencial di FCCA, Serlimar y e departamentonan DIP, DOW y DNM den conexion cu Covid-19.

A base di e anuncio haci recientemente pa Prome Minister sra. Evelyn Wever-Croes di ‘shelter in place’ pa contene mas cu ta posibel cu e virus ta sigui plama, ta recorda cu esaki ta conta pa e departamentonan di Gobierno tambe. Cual ta hopi importante considerando e servicionan cu e departamentonan ta brinda unda cu ta bin den contacto personal cu cliente, Lopez-Tromp a splica.

GOBIERNO DI ARUBA

FCCA
Desde cu a constata Covid-19 riba nos isla, a pidi cooperacion di varios organisacion y doñonan di trabou pa garantisa e siguridad di nan trahadonan y comunidad mas cu ta posibel. Pa loke ta FCCA, desde inicio nan a duna di conoce cu nan (como fundacion) sigur lo tene cuenta cu e situacion aki y lo evalua cada caso di personanan cu haci peticion cerca nan y ta tene na cuenta e circunstancianan cu a cambia. Manera cu tur hende sa, FCCA tin mas cu 41 aña haciendo e trabou aki pa cual por bisa cu nan semper a tene cuenta cu cada persona su situacion individual, su fortalesa financiero y condicionnan social, ora cu ta trata vivienda.

Serlimar SG
Pa loke ta Serlimar Sui Generis cu no ta un departamento di Gobierno, pero cu ta un organisacion sumamente importante considerando e servicio esencial cu nan ta brinda. Serlimar lo sigui den operacion teniendo na cuenta cu e salud di comunidad ta depende di Serlimar tambe.
Debi na e problematica di cu hende por facilmente contagia cu e virus, a tuma e decision pa cera Parkietenbos pa publico. Esaki tin di haber cu e decision di ‘shelter in place’. Sinembargo tin cierto trabounan cu lo sigui, cu ta cay bou di e tarea di recogemento di sushi residencial, desperdicio medico, cadaver/ bestia morto, e ‘slip’ di planta di purificacion, desperdicio di galiña y desperdicio manera mata di companianan grandi. Ta importante pa menciona tambe cu e oficinanan di Serlimar na Pos Chikito y na Tanki Flip lo ta habri diariamente di 7AM-4PM. Manteniendo nan mes ‘social distancing’ pa no tin hopi persona riba otro y mantencion di higiena.

DOW
DOW cu tambe ta un organisacion esencial, tin e plantanan operando na Bubali, Parkietenbos y na Zeewijk di rioolwaterzuiveringsinstallaties (RWZI), cu lo sigui opera. Ora cu tin calamidad y/of emergencia semper por bay den contacto cu e departamento a traves di info@dow.aw of dowaruba@dow.aw.
Pa loke ta bouwvergunning cu tambe diferente ciudadano tin den proceso, e departamento lo sigui traha riba nan internamente aunke cu ta cera pa publico. Den caso cu DOW mester notifica e ciudadano, nan lo haci esaki a traves di email.

DIP
Pa loke ta e departamento DIP, Lopez-Tromp a informa cu den conexion cu e ‘shelter in place’ manera menciona, DIP lo ta cera pa publico te cu 20 di april. Sinembargo tin cierto trabou cu ta sigui internamente. Pa e lista aki, por acudi riba e pagina di FB di DIP y den medionan di comunicacion pa e comunicado extenso den cual DIP ta indica email y number di telefon di contacto pa casonan cu no por warda te cu despues di e fecha menciona.

Pa finalisa, Lopez-Tromp a subraya e importancia pa evita contagio y ta gradici cada director cu a tuma e pasonan necesario den nan departamentonan, pa percura pa nan trahadonan ta safe. Manteniendo nan mes na instruccionnan di Gobierno y Minister President. Ademas a subraya cu aunke e coronavirus ta un reto, ta convenci cu esaki ta un oportunidad pa nos re diseña nos Pais di acuerdo cu e vision di ROP 2019.Tambe kier pidi cada ciudadano respeta decisionnan cu Gobierno ta tumando. Ban keda Cas, pa asina nos por yuda “Flatten The Curve”, y mas lihe nos regresa na normalidad.

Hungado di Premier League ta discuti opcion di pago

IINGLATERA (BBC) – Combersacion dirigi pa capitan di Liverpool, Jordan Henderson a tuma luga poco prome cu Premier League a anuncia cu lo pidi hungado un rebaho di 30% di salario pa proteha trabou.

Hungado di henter e liga a confronta yamado pa reduci salario. Winger di Crystal Palace, Andros Townsend a bisa cu hungado ta un 'blanco facil'. Durante yamada, capitan di e Premier League a discuti rebaha di salario of un medida pa yuda financia e causa.

Tambe a discuti combersacion andando cu lo involucra Asociacion di futbolista profesional, e sindicato di hungadonan. Ta compronde cu hungadonan ta den combersacion avansa pa establece un fondo colectivo cu lo ofrece un cantidad 'seriamente significativo'.

Ainda no sa cuanto lo contribui of si lo presenta un cantidad fiho di cada club. Durante e descanso forsa, algun club a suspende personal cu no ta hunga pero no a considera salario pa hungado.

Julian Knight, presidente di comite digital, cultura, medio y deporte a skirbi un carta na director ehecutivo di Premier League, Richard Masters, pa pidi un accion di salario pa hungadonan, bisando cu clubnan cu suspende personal cu no ta hunga, pero no ta impone rebaha den salario, mester ta suheto na belasting inespera si no cambia enfoke pa 7 di april.

Asociacion di gerente di Liga, cu ta representa gerente na henter e futbol Ingles, a bisa cu posicion financiero di cada club lo varia ampliamente na e liga como resultado di pandemia. Nan a bisa cu enfoke a varia di un club pa otro. Algun a suspende personal, y otro exluyendo personal clave manera gerente, dokter di club y fisioterapeuta cu ta laga nan sigui traha den forma remoto cu hungadonan, pa asina e hungadonan ta cla pa hunga.

Roger Federer ta deleita fanatico cu video

MUMBAI (TheNews) – Roger Federer a cautiva e fanaticonan cu un video riba Twitter. Den e video ta mustra cu e tenista ta ehecuta algun triki caracteristico di e strea, contra un muraya den sneeuw.

E video a pone cu amante di e deporte a klap man y a elogia locual e deportista tabata haci. “Mi lo sigura cu ainda mi sa con pa tira e bala y haci triki. Tennis na cas”, ta locual e tenista a skirbi conhuntamente cu e video.

Ta supone cu Federer lo bolbe hunga pa e temporada di tennis na juni. Federer, kende ta 20 biaha campeon di Grand Slam, a hunga ultimo biaha na semifinal di Australia Open, unda cu el a perde contra campeon Novak Djokovic, prome cu ricibi operacion na su rudia na februari.

Hefe di RFU, Bill Sweeney a bisa cu crisis lo cambia sindicato di Rugby

MERCA (BBC) –Cu sindicato y clubnan den problema financiero, Bill Sweeney ta kere cu e pandemia a resalta e 'fayonan' cu ta existi den e wega. E ta bisa cu cooperacion mas amplio lo conduci na un deporte mas prospero.

“Mi ta kere di berdad cu saliendo di esaki lo mira un structura diferente y forma diferente”, Sweeney a bisa.

REX/FEATURES

Australia y Merca ta entre e nacionnan di union di rugby cu a cay den crisis pa e brote di coronavirus, mientras hasta RFU di Inglatera - considera e pais di rugby mas rico den mundo - ta preparando pa perdida di alrededor di 50 miyon libra.

Sweeney ta bisa cu e impacto grave di COVID-19 a forsa sindicatonan pa yuda otro manera nunca antes. “Kico lo sali di esaki ta otro nivel di cooperacion y colaboracion cu ta andando”, Sweeney a bisa.

“Tur hende sa unda e problemanan ta, pero nos no tabatin un nivel di cooperacion y colaboracion anteriormente pa por resolve esaki. Mi ta kere esaki ta cambiando. Nos ta papiando cu World Rugby y nos ta papiando den hemisferio sur casi diariamente actualmente, cual ta algo bon”, el a continua. “Nos tur kier sobrevivi esaki, nan ta un tiki pas expuesto cu nos pasobra nan ta den cuminsamento di nan temporada.”

Simplificando kalender di union di rugby, mientras ta balansa e necesidad pa genera entrada como tambe enfocando riba bienestar di e hungadonan, pa largo ta un problema enfrentando e sport. Pero Sweeney tin confiansa cu cambionan mayor ta na caminda mientras e varios sindicato ta emerge for di nan predicamento actual.

Hues ta laga rapper Tekashi 6ix9ine bay cas pa motibo di COVID-19

NEW YORK (AP) — Artista di rap, Tekashi 6ix9ine a ricibi orden di libertad inmediato di un prison federal na Manhattan cuatro luna trempan, pa un hues cu a cita su asthma y e peliger enorme cu e lo enfrenta cera durante e pandemia di coronavirus.

Hues di districto Mericano, Paul A. Engelmayer a duna e veredicto un dia despues di bisa abogadonan na ambos banda cu esey tabata su intencion. El a cita 'un pandemia virulento cu a drenta prison federal na New York City'. Fiscal no a opone e acto.

Siman pasa, e hues a bisa cu e lo a sentencia e artista di 23 aña di edad, kende su nomber real ta Daniel Hernandez, na encarcelamento na cas na luga di prison na momento cu a anuncia e sentencia na december, si e lo tabata sa di e coronavirus e tempo ey.

Engelmayer a duna orden pa liberacion e mesun dia cu el a pidi legisladonan pa duna conseho kico mester haci despues cu un ex- asociado di Tekashi 6ix9ine, kende a ser libera pa motibo di menasa di coronavirus, a pone su mes den peliger pafo di prison.

E hues a bisa cu un video di Kintea McKenzie, kende a declara su mes culpabel den e caso y tabata wardando su sentencia, 'ta parce di mustra McKenzie ta haci fiesta den cercania di otronan'.

Engelmayer a bisa cu e ta preocupa pasobra e actividad por refleha un violacion di terminonan di lideracion pre- sentencia di McKenzie, y pasobra 'e conducta mira den e video ta sugeri un completo falta di preocupacion di McKenzie pa evita contagio di su mes y otronan'.

Pa Tekashi 6ix9ine, testimonio contra miembronan di e Nine Trey Gangsta Bloods gang a procura p'e misericordia pa cargonan cu lo a somete su persona na un minimo di 37 aña di prison, pa crimen cu ta inclui orkestra un tiramento den cual un peaton inocente a resulta herida.

E rapper ta sirbiendo su sentencia den un prison priva pasobra el a coopera cu fiscal y pasobra gobierno tin control di dje como un cooperado.

Tabata spera cu e lo keda den libertad dia 31 di juli. E lo ta suheto na monitor electronico te cu e keda liber di encarcelamento domiciliario. Te e momento ey, e por bishita unicamente su abogado of un dokter. Su abogado a bisa cu na october a diagnostik'e cu bronkitis y sinusitis.

Na 2018, Tekashi 6is9ine tabatin un cantica hit multiplatino, 'Fefe' cu Nicki Minaj, cu a peak na No. 3 riba chart di pop, y 'Stoopid' cu e rapper encarcela Bobby Shmurda.

Serca Dios mi alma ta na paz,
Manera un yiu serca su mama

Cu profundo tristeza, pero conforme cu boluntad di Dios, nos ta anuncia cu a bai sosega den brasa di Señor, mi casa, nos tata, nos welo, nos bisawelo y ruman stima:

Addison Croes

Mihor conoci como: 'Pachi, Mo Edi of Edison'

Den nomber di su casa: Elvia Croes-Thijsen

Yiunan: Viveca Croes
Bianca Croes na Inglatera
Armando Croes
Alex Croes na Inglatera

Nieto(a)nan: Alejanda & Chis van Bochow (na Hulanda)
Monique & Jeff Mijer
Jordan Croes (UK)
Chelsea Croes (UK)
Chad Croes (UK)
Taylor Croes (UK)
Alexis Croes (UK)

Bisanieta: Mia, Zola

Royal Aurora
Funeral Home & Cremato

Rumanan: Arturo Croes
Yolanda Croes
Pancho Croes

Tantanan: Vda. Rica Wever-Croes
Rita y Juancho Lampe

Swa y cuñanan: Telma & Ro Paskel
Padu Bislik y Sra.
Myrna Bislik y Marcelino Chung
Mirtha & Dito de Haseth

Sobrino y sobrinanan: Croes, van Norden, Ponson, Paakel, Thijzen, Bislik

Su amigonan di cas: Christina & Banchi Schwengle
Chindi & Booshi Wever
Lucia & Johnny Hernandez
Lucia Rasmijn y famia

Demas famia: Croes, Oduber, Wever, Schwengle, Menaches

Despensa nos si durante nos tristeza nos por a lubida un of otro famia

Pa motibo di situashon actual mundialmente, acto di entiero lo tuma lugar den ceno familiar
Despues cu situashon normalisa nos lo pone un Santo sacrificio di misa, pa Descanso di su alma.

Pasco di Resureccion

Serlimar
kier informa tur cliente en conexion cu Pasco di Resureccion ta un dia liber.
Ruta residencial ta lo sigiente:

Diamars 14 di april - Ruta di Dialuna
Diaranzon 15 di april - Ruta di Diamars
Diahuebs 16 di april - Ruta di Diaranzon
Diabierna 17 di april - Ruta di Diahuebs
Diasabra 18 di april - Ruta di Diabierna

Ami a sigui mi grandi nan.
Awe mi yiu nan ta sigui mi ehempel
Serlimar
Serlimar
Serlimar

Royal Aurora
Funeral Home & Crematory

"Na paz lo mi bai drumi y sosega, pasobra
ta Abo so, Oh Señor,
ta haci mi biba den seguridad"
(salmo 4:8)

Cu inmenso tristesa
nos ta participa cu a bai sosega
inesperadamente :

Darrell Sabino Pop

***11-07-1968 - †27-03-2020**

Na nomber di su
Mama: Carmen Jacobs-Pop
Padrasto : Bernadito Pop
Yiunan na Hulanda: Derek y Vivian Pop
y nieta(o)nan.

Rumannan: Esperanza St.Jago y famia
†Vilma St.Jago y famia
Rupert Jacobs
Edison Jacobs y famia
Rendolph Jacobs y famia
Henry Jacobs y famia
†Hetty Jacobs y famia
Glenn Jacobs y famia
Ellen Jacobs-Pop y famia
Swa y Cuñanan, tanta y omonan,
Subrino(a)nan, primo(a)nan.
Inloophuis di F.M.M.A. prome piso, FSMA
Respaldo Fact Team.

Teniendo na cuenta e situashon cu nos ta aden nos kier anuncia cu cremashon lo tuma lugar diasabra 4 di April 2020 den seno familiar.

Nos ta pidi nos disculpa si den nos tristesa nos por a lubida un of otro miembro di famia.

BONDIA ARUBA
Pa AVISO den nos Corant
aviso@bondia.com

Royal Aurora
Funeral Home & Crematory

" Di berdad , berdad , Mi ta bisa boso , esun cu tende Mi
palabranan I kere
Esun ku a mandaMi , tin bida eterno , I no ta bin pa
huisio , ma a pasa for di morto pa bida. "
Juan 5: 24

Cu inmenso dolor na nos curason nos ta anuncia
fayecimento di:

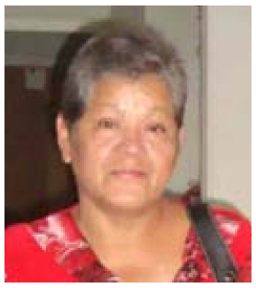

Digna Del Valle Brito

Mihor conoci como : ' Dina '
Nomber di carinjo : ' Machi '
7 Sept 1957 - 30 Maart 2020

Tata : +Federico Alejandro Brito . Efraim Geerman

Mama : Ivette 'Berta' Caraballo

Manera tata: Efraim Geerman

Tata di su yunan : Peters Pedrito Dirksz

Yuinan : Giovanny y Astrid Dirksz
Janine y Ruben Dubero
Melissa y Etienne Klaus

Nieto y Nietanan : Joally Dirksz
Gabriela Filiciana
Brandon Dirksz
Daniella Filiciana

Bisnieto y Bisnieta nan : Rayqzion
Joannly
Estefania

Rumannan :
Vda Lucrecia Geerman , + Aura Helena Brito , Vda Beatrix Werleman Brito , Jacky Brito y yunan , Magaly Brito y Ramon Guerrero , Daisy Brito y Jorge Lozano , Julio Cesar Brito y yunan , Iris Brito y yunan , Isnubis Brito y yu.
Su Pepe : Aura Caraballo
Su Pastornan Iglesia Bon Nobo : Frederick Kelly , Martin Godoy
Full su famia den Cristo di Iglesia Bon Nobo
Sobrino/a nan , Primo/a nan , Tanta y Omo nan , Swa y cuña nan , Amigo/a nan y conocirnan.
Demas famia : Brito , Dirksz , Geerman , Werleman , Gomez , Helder , Colina , Wernet , Agunbero , Betancourt , Rivaz , Arends , Angela , Godoy , Wester , Luidens , Roos , Maxwell , Peasch , Willems , Winterdaal , Maduro , Gonzalez , Maldonaldo , Tromp , Koolman , Ventura , Laveist , Henriquez , Wever , Mackintosh, Villamarin y demas famia.
Teniendo na cuenta e situashon cu nos ta aden nos kier anuncia cu cremashon lo tuma lugar den seno familiar. Tambe nos kier pidi encarecidamente si por drenta 10 persona y/of por keda warda den auto te ora nan sali pa e siguiente nan por drenta. Pa esnan cu ta desea pa tuma despedida.

Nos disculpa si den nos tristeza por a lubida algun familiar of conosir

---

Royal Aurora
Funeral Home & Crematory

Señor ta mi wardador,
mi'n tin falta di nada.
Den cunucu di yerba berde
E ta ponemi sosega.
E ta hibami na awa trankil
pa mi bolbe haya forsa. "Salmo 23"

Cu inmenso tristeza na nos curason nos ta anuncia fayecimento di:

Sr. Rafael Filomeno Wout

24 di oktober 1944 – 28 di maart 2020

Su esposa:
Martha Wout-Maduro

Su yiunan:
Mary-Ann Wout y Johan Berends (Hulanda)
Jolly Wout y Adriaan Reijersen van Buuren (Hulanda)
Marilyn, Martha-Elena y Elisa Wout

Su yuinan di criansa:
Shislaine y Jardian Hoek

Su nietanan y nietonan:
Eli Berends (Hulanda)
Layla van den Broek (Hulanda)
Jayden y Nayeli Orman

Su rumannan:
Marcelo "Buchi" Wout y Francisca Wout-Kelly
Gracia Wout
Silvia "Elvira" Wout
†Richard "Boysi" Wout y Daysi Wout-Cardenas
Rosa Wout y Jan v. Brakel (Hulanda)
†Frits Wout y Krijnie Wout-de Geus (Korsou)
Johnny Wout y Patricia Wout-Hoek

Sobrino y sobrinanan:
Shareen, Angelique, Jessika, Thaelis, Luisdino, Russely, Darryl

Tio y Tantanan:
Sr. Pedro Martis y famia (Korsou)
Sra. Vda. Andresita Cicilia-Martis y famia (Hulanda)
Sra. Vda. Hilda St. Jago y famia (Bonaire)

Cuña y Swa:
Sr. Pablo "May" Maduro y famia
Sra. Carmen "Chichi" Maduro
Sra. Geraldine Hoek-Maduro y famia

Ihanan, Comer, Compernan, Primo y Primanan na Aruba, Bonaire, Korsou, Hulanda, Colombia y Merca.
Ex Coleganan y amigonan di Consales Aruba N.V. y amigonan di Refresqueria Mayor.

Famia: Wout, Maduro, Martis, Berends, Van den Broek, Orman, Reijersen van Buuren, de Palm, Herrera, Wilson, St. Jago, Cicilia, Davelaar, Winklaar, de Geus, Hoek,
van Brakel, Duran, Aaron, Pablo, Salazar, Semeleer, Vrolijk, Rasmijn,

Nos disculpa si den nos tristeza nos por a lubida nomber di algun famia.

Acto di entiero lo wordo anuncia despues.

Royal Aurora
Funeral Home & Crematory

Señor ta mi wardador,mi ‘n tin falta di nada; den cunucu di yerba, E ta ponemi sosega. E ta hiba mi na awa trankil, pa mi bolbe haña forsa. Ps.23:1,2,3

Martijn Trimon

(Miho conoci como Martin of Tinchi)
Naci : 6 oct 1951- fayese: 1april 2020

Na nomber di su mama y padrastro:
+Agatha Franken Trimon y esposo +Sebastiano Franken
Tata: +Jose Wouters
Ruman nan:
Jan Hendrik Trimon
Maria Franken de Haak y esposo Richard de Haak
+Roland Trimon y esposa Emma Torro Herrera Trimon
Horacio Bienvenido Franken y esposa Morela Franken Perez
Ruman nan parti tata:
Edwina y Lay Geerman
Anni y Jan Wouters
Papy y Chida Wouters
Fino Wouters
Andres y Rita Wouters
Mirta y Vale Wouters Cuba
Edgar Wouters
Viviany yiunan Maduro Wouters
Cislyn y Tico Vrolijk
Tanta y omo nan:
Sobrino y sobrina nan: **S**aul de Haak y esposa Gloria Nancy Aranzazu Lopez y famia
Elvis Jacobs Trimon y famia, Nathaly de Haak y yiu nan Geerman, Jonathan Trimon y esposa +Roosje Trimon Angela y famia, Moraïla Franken y compañero Jubertziñho Richardson
Sobrino y sobrina nan parti tata:
Mucho hopi pa menciona na aruba y hullanda (nos disculpa)

Iha: **R**oselena Medina Perez de Aguilar
Primo y prima nan: Ingriet Trimon y famia**, E**dna Britten Trimon y famia**, M**arieta Kelly Trimon y famia**, E**dwin Trimon y esposa Ines Trimon y famia**, R**olando Trimon y esposa Angie Trimon y famia**, H**aime Trimon y yiunan**, M**eredith Trimon y Chiki Dijkhoff y famia, Lenchi Wernet Trimon y famia, Anthony Trimon y esposa Raquel Figaroa Trimon y famia, Clarina Tromp y esposo Calubert Hernandez y famia, Juni Tromp, +Chalten Tromp y yiunan, Remmy Tromp, Sharini Paalman Tromp y esposo Haime Paalman y famia

Primo y prima nan parti tata: na Aruba y Hulanda Cuba, Wouters,Webb
Pepe: +Salome Kelly
Comer y comper nan:+John Shondor, **M**agdalena Perez Quero y esposo Anibal Rafael Medina
Bon amigo y amiganan di cas: Antony Trimon, Margarita Webb, Buchi Rodriquez y famia, Sonia Gonzales y esposo Roostvelt Castaño Allin
Bisiña y conocir nan:
Y demas famia:
Trimon,Franken,De Haak,Torro, Herrera, Perez, Geerman,Wouters, Cuba, Maduro, Vrolijk, Aranzazu, Lopez, Jacobs, Angela, Richardson, Britten, Kelly,Dijkhoff, Wernet, Figaroa, Tromp, Hernandez, Rudolfo, Paalman, Webb,Medina Perez de Aguilar, Quero,Shondor,Rodriquez,Gonzales,Castaño,

Nos disculpa si den nos tristesa por a lubida un of otro famia.

Pa motibo di e situacion actual relaciona cu salud publico.famia a opta y ta informa cu lo tene e acto di intierro den seno familiar.
No ta risibi bishita di condolencia na cas despues di entierro.

Despues lo anuncia un santo sacrificio di misa cu lo tin oportunidad pa condoleer.

Nos ta aprecia condolencia via telefoon, whatsapp,facebook , email of telegram.

Masha danki pa e comprec on den e momento dificil aki pa nos.

Royal Aurora
Funeral Home & Crematory

“The Lord is my Sheperd
I shall not want”
Psalm 23

It is with deep sorrow we announce the passing away of:

Tyrone Alston Rey

Sunrise 20-08-1948
Sunset 30-03-2020

Left to mourn:

Wife: Murle Stephanie Rey-Nedd

Father: Lemuel Th. Rey (USA)

Mother: †Cammelina Lindesay

Brothers: † Paul E. Hassell
Jeffrey Rey
Lemuel Jr. Rey (USA)

Sister in law: Marlene Hassell-Euton
Lidia Rey-Bosnie
Caldine Rey-Fortson (USA)
Ruby Laban-Nedd (USA)
Beatrice Nedd

Brother in law: Lionell Nedd & family
Horace Nedd & family (NED)
Cort Nedd & family
Rodney Nedd (NED)

Nieces & nephews: Errol Bridgewater & family (USA)
Deborah Hassell & family
Linda Hassell & family (SXM)
Jennifer Hassell (SXM)
Suelin Hassell (SXM) & family
Taryn Hassell & family (SXM)
Edward Rey & family (NED)
Gregory Rey & family (UK)
Vincent Rey & family (USA)
Victor Rey

Friends: †Stario, Ian, Johanna, Johnny, Roy, Richard, Clak, Trust, James, Lake

Caretakers: Dr. Aury Weever
Joanne Flores
W.G.K.

Families: Rey, Nedd, Lindesay, Lucas, T. Williams, Hassell, Bosnie, Lynch, Granger, Woods, Newton, Jones, Fortson, Maxwell, Pope, Miles, Browne, Kruithof, Brown, Richardson, Jackson, Johnson, Lake, Thompson, Romney, Richi, Sorton, Denny, Dunlock, Cijntje, Mata, Didder, Hodge, Illidge, Barry, Bremo, Bridgewater, Hilman, Marlin, Fortune, Laban, Odega, Balinge, Gomes, de Weever.

We are sorry if in our grief we forgot to mention any family members or friends.

Due to the present circumstances the cremation will take place in closed family circle. Condolences can be sent via calls, whatsapp of social media.

Royal Aurora
Funeral Home & Crematory

No keda asombrá pa loke mi a kaba di bisa, pasobra lo yega e ora ku tur esnan ku ta den graf lo tende su stèm i lo sali afó: Juan 5: 28 , 29

Cu Imenso dolor den nos curason y alabes Bunita recuerdonan laga atras nos ta anuncia Fayecimento di:

Fanny Esther Mercado
Almeira de Osorio
Por siempre
en nuestros
corazones
7 octubre 1939
31 marzo 2020

Fanny Esther Mercado de Osorio

*07 - 08 - 1939 + 31 - 03 - 2020

Na Nomber di su Yui nan Stima :
Mabel Mejia Osorio,
Monica Thijzen Osorio,
Lorena Osorio Osorio,
Mildred Pieterz Osorio
Alejandro Osorio Mercado.

Nieto nan: Jorge Luis Mejia , Habid Osorio Osorio , Edwin Osorio Osorio, Lorenita Osorio Osorio, Marioncito Thijzen Osorio, Alejandro Osorio Castañeda, Nicolas Osorio Osorio , Jhan Carlos Castañeda ,Jean-Paul Thijzen Osorio, Remberto Mejia Osorio y Emmanuel Pietersz Osorio.

Ruman nan Stima : Carmen Ras Mercado y famia, Osvaldo Mercado Almeira y famia

Hierno / Cuna : Remberto Mejia Mendoza , Nicolas Osorio Rosales, Marion Thijzen Jansen ,Gloria Castañeda y Martin Pieterz

Sobrino/a nan na Aruba : Rocio Ras y Esposo Siro Ras y famia, Jhonny Ras y famia, Luis Ras y famia, demás Sobrino nan na Colombia, Spaña y Inglaterra.

Bisina stima : Marcos de Leon y Famia, Lina De Leon, Carmen De Leon Ras y famia, Margoth De Leon, Rufino Ras y Maria Werleman y famia

Y Demas Famia nan y Conocir : Mercado, Osorio, Mejia, Mendoza, Thijzen, Pieterz, Castañeda, Rosales, De la Hoz, Gutierrez, Donado, De la Cruz, Candanosa, Segura, Navarro, Ras, De Leon, Werleman, Croes, Geerman, Carbonot, Briezen, Quant, Jansen, Vrolijk, Wernet, Tur Ruman nan di Congrecion nan di Testigo di Jehova.

Si nos a lubida un of otro Familiar, nos disculpa den e momento di tristeza.

Debi na e situación Actual, nos tin cu mantene nos mes na condicionan di Regla.

No ta tur hende por ta presente, y lo tene esaki den seno Familiar.

Royal Aurora Funeral Home & Crematory

Cu inmenso tristesa na nos curason, nos ta anuncia fayecimento inespera di nos ruman na edad di 56 aña:

Florentina, Marecelina Dirks.

Mihor conoci como: Chichi of Flora.
* 4-Juny-1963 - †31-Maart-2020

Su mayornan: †Damacio Dirks
†Helena Dirks-Geerman

Na nomber di su:

Rumanan:
Fransisco y Marichi Geerman-Tromp
Gregorio Dirks
Brigida Dirks Y Pief Maduro

Subrino(a)nan:
Jane y Alvin Geerman y famia
†Mary Geerman y yiunan
Geneyda y Akash Jawalapersad-Geerman y famia
Francis Geerman Y Claudine Haayen
Michel Maduro y Mirella Maduro y famia
Steven Maduro Y Richeline Winterdal

Unico iha: Michel Maduro

Bon amiganan: Fefa y Maria(Chiqui)

Su tanta y omonan, prima y primonan, amiga y amigonan y demas famia y conocirnan: Dirks, Geerman, Maduro, Werleman, Jawalapersad, Greaux, Angela, Tromp, Haayen, Winterdal y famia nan Tromp na Curacao y Hulanda.

Nos ta pidi disculpa si den tristeza nos por a lubida di menciona algun familiar of Amistad.

En conecion cu e situacion actual cu nos ta pasando aden, entiero lo tuma lugar den seno familiar, por manda condolencia via email, whatsapp of un yamada. Masha danki pa bo(so) comprencion.

Royal Aurora Funeral Home & Crematory

Bedroefd, maar met een gevoel van grote dankbaarheid dat wij haar zo lang mochten behouden, na de jaren van schemer van haar versluierde geest maar met de troost van een liefdevolle verzorging, dankbaar voor wat wij samen mochten beleven en voor alles wat zij voor ons heeft betekend, vervuld van mooie herinneringen en in de wetenschap dat zij nu eeuwig herenigd zal zijn met haar grootste liefde, hebben wij op 19 maart j.l. afscheid moeten nemen van onze lieve moeder en oma,

Wilhelmina (Minny) Huberta Johanna Maria Terzano-Hoeks

20 juni 1941 – † 19 maart 2020

weduwe van Ir. Cesare T. Terzano † 08 july 1977

León Terzano en Aïda Sakhel
Gino en Alisa Terzano
Guido Terzano
Carlotta Terzano en Walter Mohamed

In verband met de beperkende maatregelen rond het Corona-virus, zal de begrafenis in zeer besloten kring plaatsvinden, waarbij zij op Zaterdag 04 april a.s. zal worden bijgezet in ons familiegraf (B-170) op de Santana Pastoor Kraanwinkel te Paradera.

Royal Aurora Funeral Home & Crematory

Lagrima- y flornan por seca, su recuerdonan y tur loke el a haci y significa pa nos lo keda graba pa semper den nos mente y curason.

“Cerca Señor mi ta na paz manera un yiu cerka su mama” (Salmo 131)

Cu inmenso dolor na nos curason, pero conforme cu boluntad di Diosnos ta anuncia morto di nostata, ruman, omo, welo y bisawelo stima:

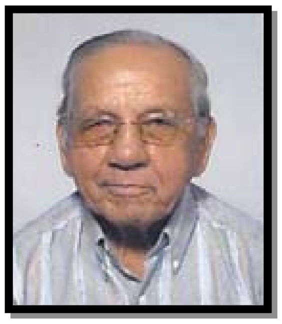

Dominico De Silos Britten,

mihor conoci como ‘Co’ of ‘D.D.S’
*20-12-1930 - + 31-03-2020

Ex trahado di Lago y Bushiri Beach Hotel, Ministro den Eucaristia, cooperador y collectant na Misa Santa Filomena na Paradera.

Na nomber di su:

Yiunan stima:
Hendrik y Aimee Britten
Myrna y Martinus Ras
Maria (Detta) y Gilberto Semeleer
Gisela y Jairo Vingal

Manera yiu: Randy Ruiz

Rumannan stima:
Francisco Britten y familia
Martinus Britten y familia
Mario Britten y familia

Swa y Cuñanan:
Sra. viuda Carmen Figaroa y familia
Sr. Francisco (Pancho) y Senny Ruiz y familia
Sr. Gabriel (Bibi) y Mirta Ruiz y familia
Srta. Aura Ruiz
Srta. Aurora Ruiz
Sr. Romulo (Roque) Ruiz

Nieto- y nietanan stima:
Marienne y Faris Karso- Ras
Andrew Britten
Omar y Gitta Ras-Gottenbos
Derrick Britten y Lisa Johnson
Christopher Ras
Justin Vingal
Jordan Vingal

Bisanieto- y Bisanietanan: Kai Karso, Max Karso, Bo Karso, Lizzy Ras
Mason Ras, Quinten Ras, Phoebe Britten

Su dokter stima: dr. Sneek

Famianan: Britten, Ruiz, Garcia, Ras, Semeleer, Vingal, Figaroa, Karso, Gottenbos, Johnson, Stamper, Rasmijn,Tromp, Kelly, Croes,Solognier, Oduber, Jacobs, sobrino- y sobrinanan, primo- y primanan, comer- y compernan, ihanan, amigo- y amiganan, pensionadonan di Lago, coleganan collectant, cooperadornan, coleganan Ministro den Eucaristia, demas familia na Aruba, Merca y Hulanda.

Nos ta pidi nos disculpa si den nos tristeza nos por a lubida cualkier famia of conocir.

Teniendo cuenta cu e situacion cu nos pais ta aden, nos kier anuncia cu entiero di nos ser stima lo tuma lugar den seno familiar. Prome y despues di entiero nos no por ricibi bishita di condolencia na cas. Pa condolencia, por jama telefoon, whatsapp, ArubaNative Facebook.

Cas Di Cultura
Vondellaan 2 Aruba
297-582-1010

FADA
Campanastraat 5 Aruba
297-583-2999
297-583-9610

FAVI
Primavera 233 Aruba
297-582-5051
297-582-5222

FEPO
Engelandstraat 15 Aruba
297-583-1016
297-583-6607

Fundacion Hende Muhe den Dificultad
Tel: 583-5400

Fundacion Autismo Aruba
Irenestraat 21 Aruba
297-588-1179

Fundacion Pa Nos Muchanan
Cumana 2 Aruba
297-583-4247

Fundacion Tel Pa Hubentud
Wilhelminastraat 19 Aruba
297-588-6138

Koningin Wilhelmina Fonds
Spinozastraat 9 Aruba
297-582-0412

Mary Joan Foundation
Sabana Blanco 8 Aruba
297-588-9999

Rode Kruis Aruba
Pedro Gallegostraat 14
Tel.297-582-2219
Fax 588-3376

Famia Planea (SBVO)
Avenida Milio J Croes 17 B Aruba
297-588-9591
www.famiaplanea.org
famiaplanea@hotmail.com

Stichting Fundacion Guia Mi
George Madurostraat 34
297-582-0088

YMCA
Calbasstraat 1 Aruba
297-582-3072

AL-ANON group
Sabana Liber #8, Noord
(close to the hotels)
Tel: 736-2952 or
593-7081

Dokter na warda

Oranjestad
Hospital
7:00 pm / 10:00 pm

San Nicolas
Imsan
24/7

Botica na warda

Oranjestad:
Trupiaal
Tel. 583 8560

San Nicolas:
Centro Medico
Tel. 584 5794

Servicio di Taxi

Aruba Transfer Tour & Taxi C.A.
Pos Abao #41
P.O. Box 723 Aruba
Tel: 582 2116 /582 2010
Fax: 583 6988

Taxi Adres Services (24h)
L.G. Smith Blvd. #234
Oranjestad Aruba
Tel. 587 5900
Fax: 587 1928
E-mail: tas@setarnet.aw

A1 Taxi Services Aruba
Moko 56 T
Tel: 587-8850
Tel: 280-2828
Whatsapp: 592-7024
E-mail: a1taxiservices.aruba@hotmail.com

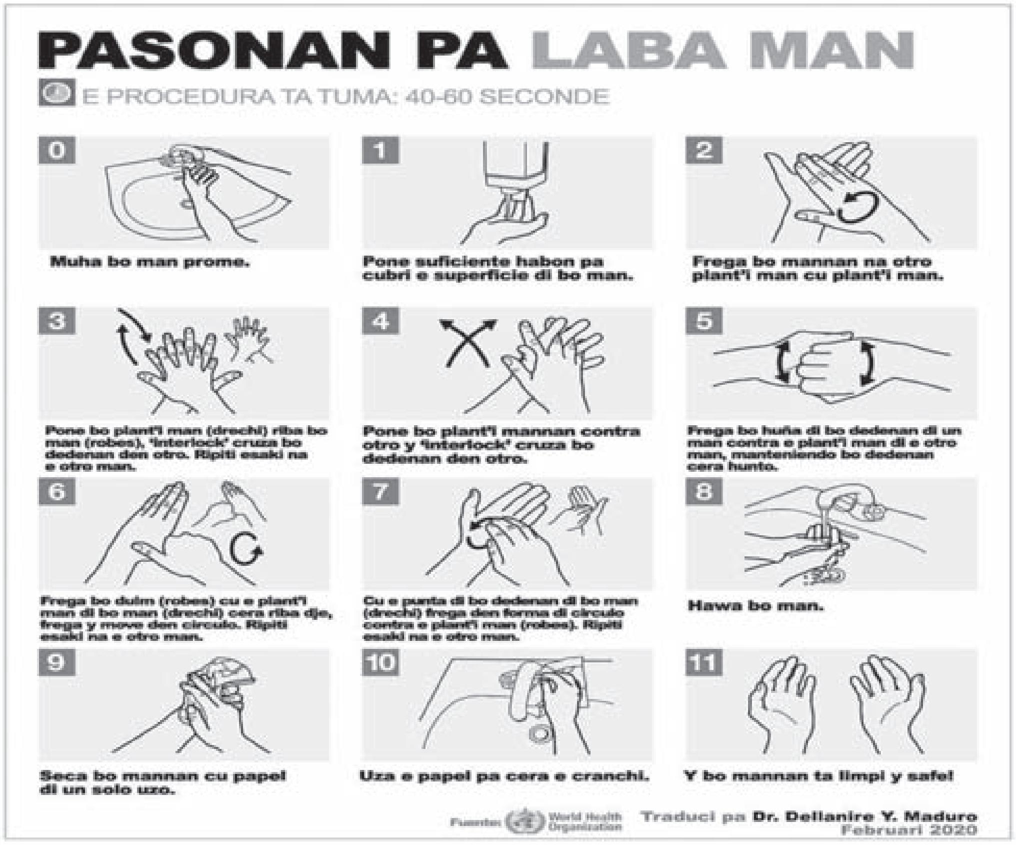

PASONAN PA LABA MAN

E PROCEDURA TA TUMA: 40-60 SECONDE

0 Muha bo man prome.

1 Pone suficiente habon pa cubri e superficie di bo man.

2 Frega bo mannan na otro plant'i man cu plant'i man.

3 Pone bo plant'i man (drechi) riba bo man (robes), 'interlock' cruza bo dedenan den otro. Ripiti esaki na e otro man.

4 Pone bo plant'i mannan contra otro y 'interlock' cruza bo dedenan den otro.

5 Frega bo huña di bo dedenan di un man contra e plant'i man di e otro man, manteniendo bo dedenan cera hunto.

6 Frega bo duim (robes) cu e plant'i man di bo man (drechi) cera riba dje, frega y move den circulo. Ripiti esaki na e otro man.

7 Cu e punta di bo dedenan di bo man (drechi) frega den forma di circulo contra e plant'i man (robes). Ripiti esaki na e otro man.

8 Hawa bo man.

9 Seca bo mannan cu papel di un solo uzo.

10 Uza e papel pa cera e cranchi.

11 Y bo mannan ta limpi y safe!

Fuente: World Health Organization   Traduci pa Dr. Dellanire Y. Maduro Februari 2020

EMERGENCIA
911

POLIS	
Oranjestad	100
San Nicolas	104
Santa Cruz	105
Noord	107
Tip Line	11141
Brandweer	115
Ambulance	911
Hospital	527-4000
Imsan	524-8833
Warda Costa	913
Seguridad Nacional	11911
Cruz Cora	582-2219

BOTICA

Aloe	584-4606
4 Centro Medico	584-5794
Central	585-1965
Dakota	588-7364
Del Pueblo	582-1253
Eagle	587-9011
Kibrahacha	583-4908
Maria	585-8145
Di Servicio Noord	586-4606
Oduber	582-1780
Paradera	588-6638
San Lucas	584-5119
San Nicolas	584-5712
Santa Anna	586-8181
Santa Cruz	585-8028
Sero Preto	584-4833
Trupial	583-8560

UTILIDAD

Setar	117
Web	525-4600
Elmar	523-7147

Centrale Bank van Aruba

NR 5747

OFFICIËLE KOERSEN TEN OPZICHTE VAN DE ARUBAANSE FLORIN

GELDIG OP 3 Apr, 2020 EN TOT NADER ORDER

valuta		aankoop van publiek			verkoop aan
		bankpapier	wissels, CHQ's reischeques en overboekingen		publiek
Ned. Antil. Gulden Per ANG 100	ANG	98.00	100.00	biljetten chq./overboeking	100.20 100.00
Amerikaanse dollar	USD	1.77	1.78		1.80
Canadese dollar	CAD	1.23	1.25		1.27
Zwitserse frank (per 100)	CHF	182.04	182.76		183.56
Pond sterling	GBP	2.12	2.17		2.23
Japanse yen (per 10.000)	JPY	162.60	164.08		165.73
EURO (per 100)	EUR	190.40	192.14		194.07
Deense kroon (per 100)	DKK	24.73	25.45		26.25
Noorse kroon (per 100)	NOK	16.03	16.75		17.55
Zweedse kroon (per 100)	SEK	16.51	17.23		18.03

Pronostico di Tempo

Tempo:
Parcialmente nubia cu un posible awasero pasahero

Temperatura maximo 32 grado Celsius. Temperatura minimo 27 grado Celsius.
Bahada di solo: 6:51pm.
Subida di solo: 6:34am.
Biento:
For di direccion oost te noordoost y modera te basta fuerte;forsa 4 te 5 (20 te 39 km/ora, 11 te 21 nudo). Den dia basta fuerte den rafaga; forsa 6 (40 te 50 km/ora, 22 te 27 nudo).

Situacion general di tempo pa proximo 24 ora:
No ta premira cambionan den e tipo di clima cu tin actualmente. Pa e motibo aki no ta spera awasero di importancia. Di otro un banda por bisa cu biento lo bay subi un poco durante e fin di siman aki.

Condicion maritimo/ estado di lama:
Un estado di lama generalmente modera ta wordo spera pa proximo 24 ora. Olanan ta for di direccion noordoost cu haltura di 3 te localmente 5 pia na partinan oost te noordwest.

Aviso/ alerta:
Ta sugeri operadonan di boto chikito pa bay cu cautela na e partinan oost te noordwest di costa ya cu durante weekend lo bay drenta labaderanan modera for di noord. Esaki por haci lama localmente poco bruto na e partinan di costa menciona.

Colegio Arubano a cancela rifa te dia 5 juni

ORANJESTAD - Pa motibo di e medidanan pa cu e Covid-19 virus e rifa di Colegio Arubano H4/V5 project di 3 april 2020 ta aplasa pa tentativamente diabierna 5 juni 2020.

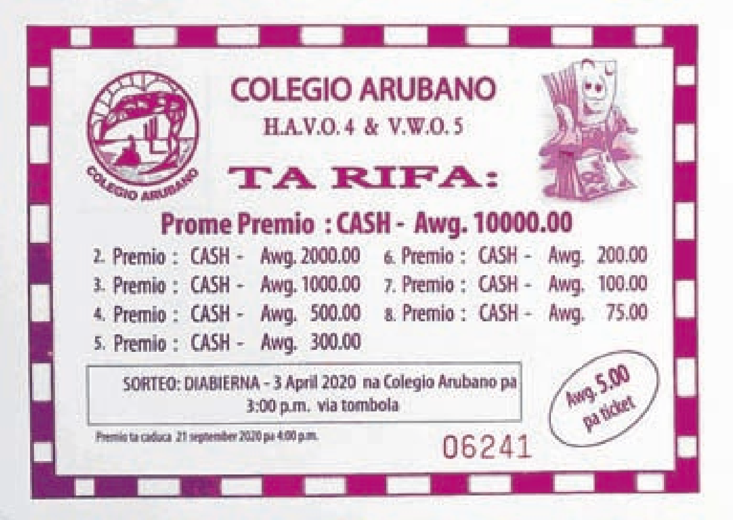

COLEGIO ARUBANO
H.A.V.O. 4 & V.W.O. 5
TA RIFA:
Prome Premio : CASH - Awg. 10000.00
2. Premio : CASH - Awg. 2000.00
3. Premio : CASH - Awg. 1000.00
4. Premio : CASH - Awg. 500.00
5. Premio : CASH - Awg. 300.00
6. Premio : CASH - Awg. 200.00
7. Premio : CASH - Awg. 100.00
8. Premio : CASH - Awg. 75.00
SORTEO: DIABIERNA - 3 April 2020 na Colegio Arubano pa 3:00 p.m. via tombola
Premio ta caduca 21 september 2020 pa 4:00 p.m.
06241
Awg. 5.00 pa ticket

Tur caso riba diahuebs a cancela te fin di april

ORANJESTAD - Corte den Prome Instancia a dicidi cu ta cancela tur caso penal y caso di trafico di diahuebs 2 di april, 9 di april, 16 di april, 23 di april y 30 di april 2020. E decision aki a keda tuma den cuadro di e afan pa frena COVID-19 plama na Aruba.

Ministerio Publico a cancela tur citacion y oproeping pa e casonan aki. Unabes e crisis di COVID-19 ta tras di lomba, e sospechosonan y victimanan lo wordo informa tocante con ta sigui cu nan caso.

DIP cu algun informacion sumamente importante

ORANJESTAD - En conexion cu e anuncio cu Gobierno di Aruba a anuncia referiendo e pandemia COVID-19 y e anuncio di “Shelter in Place” ,DIP kier participa, cu nos lo keda cera pa publico te cu 20 di April, 2020.

Alabes, DIP kier participa algun informacion di suma importancia na comunidad

1. Cualkier cliente cu tin un peticion of pregunta importante y no por warda despues di 20 di April, por manda un e-mail na info@dip.aw

2. Si pa un motibo of otro, Bo persona a perde trabou, y ta den e proceso pa pasa akta na Notaris , please manda un e-mail na uc@dip.aw pa informa nos di esaki.

3. Si bo persona ta den e proceso pa pasa akta na Notaris y bo contract a caduca, por manda un e-mail na uc@dip.aw pa pidi un extension.

4. Tur cliente cu ta den proceso di Reservacion, pendiente pa ricibi contracto erfpacht y cu tin cu entrega mapa, bewijs van indiening DOW y papel di Censo na DIP, pa por fabor haci esaki via e siguiente e-mail: uc@dip.aw prome cu e fecha limite cu e cliente a haya. Please inclui e informacion di bo Notaris.

5. Pa extension di erfpacht existente (60 jaar), e proceso lo continua normal, (Tuma nota cu bo documentonan mester ta na Notaris caba). Pa esnan cu ya a haci nan peticion y no a ricibi nan contract ainda, DIP lo tuma contact cu bo persona na momento cu esaki ta cla.

6. Tur precario ta on hold, y esaki ta conforme e decreto di Gobierno di “Shelter in Place”.

7. **Temporada di campamento April 2020, lo keda cancela,** conforme e decreto di Gobierno “Shelter in Place y Toque de Queda”.

8. Pa locual ta entrego di pre- reservering di esnan cu ta riba e lista di 2013 bay ariba, esaki lo continua normal, manera cu “Shelter in Place” keda anula y nos lo regresa na normalidad.

9. Muy pronto, DIP y Gobierno di Aruba, lo anuncia e maneho nobo pa locual ta trata huurgronden. Nos sector primario lo ta esun prome cu lo wordo stimula pa jump-start nos economia.

10. Actualmente e peticionnan di Ranchonan Crioyo ta den evaluacion.

11. Peticionnan pa rosa tereno “Aanlegvergunning, Uitbreiding y Bestemmingswijziging” ta den proceso, pero debi na e “Shelter in Place” algun departamento di DIP lo por tin retraso den esaki.

12. Na e mesun momento aki, DIP ta informa di ta den e fase final pa introduci e ROPV. Introduccion di e ROPV lo significa un desaroyo duradero pa nos pais cu un economia diversifica y balansa pa nos futuro generacion.

Aunke e corona virus ta un reto, DIP ta convenci cu esaki ta un oportunidad pa nos redesigna nos pais manera e vision di nos ROP 2019 ta indica.

Na final, nos kier pidi cada ciudadano respeta decisionnan cu Gobierno ta tumando. Ban keda Cas, pa asina nos por yuda “Flatten The Curve”, y mas lihe nos regresa na normalidad.

Sudoku

	1			8			9	
7			4			1		
4			3			5		
	9			4			5	
5						7		
6			2			4		
	2			3			1	
3			5			8		
1			8			9		

©2020 Conceptis Puzzles, Dist. by King Features Syndicate, Inc.

Difficulty Level ★★★★ 4/04

Sudoku is a number-placing puzzle based on a 9x9 grid with several given numbers. The object is to place the numbers 1 to 9 in the empty squares so that each row, each column and each 3x3 box contains the same number only once. The difficulty level of the Conceptis Sudoku increases from Monday to Sunday.

puzzle answer

2	1	5	6	8	7	3	9	4
7	6	3	4	5	9	1	2	8
4	8	9	3	1	2	5	6	7
8	9	7	1	4	3	2	5	6
5	4	2	9	6	8	7	3	1
6	3	1	2	7	5	4	8	9
9	2	8	7	3	4	6	1	5
3	7	6	5	9	1	8	4	2
1	5	4	8	2	6	9	7	3

In time of crisis, Trump-Pelosi relationship remains broken

Continued from Front

"Relationships are the beginning of everything. Trust in one another is key to cooperation," said John M. Bridgeland, who held government posts under Presidents George W. Bush and Barack Obama.

The relationship between Trump and Pelosi, never warm, appears beyond repair after the Republican president's impeachment, according to allies of both leaders. Even the COVID-19 pandemic, which has rewritten the rules of daily American life and threatens people's health and employment, has done nothing to thaw the ice between the two.

Last month, as Washington crafted the most expensive stimulus package in U.S. history, Trump and Pelosi eyed each other warily from opposite ends of Pennsylvania Avenue, the president leaving it to others to negotiate a $2.2 trillion economic relief package.

Trump and Pelosi communicated with — or at — each other via Twitter, television and intermediaries the other side could tolerate.

Chief among them has been Treasury Secretary Steven Mnuchin, who negotiated the three rescue bills passed so far. When Trump signed the package at the White House, he didn't invite Pelosi or any other Democrats to join him.

Pelosi and Mnuchin worked out the stimulus by speaking dozens of times by phone and in the speaker's Capitol office overlooking the Mall. Going forward, new White House chief of staff Mark Meadows, a former congressman who has a relationship with Pelosi, is expected to be another leading conduit. Pelosi has played down her lack of communication with Trump.

"Whatever communications we need to move forward, that will be happening whether I talk to the president or not," Pelosi said Thursday. "It's not casual. It isn't, 'Let's just chat.' It's about what is the purpose, what is the urgency, does it require the time of the speaker and the president, both of whom are very busy people."

The speaker also announced the formation of a bipartisan House select committee on the coronavirus crisis. Trump lashed out at the panel as a "witch hunt" and said it would ultimately help "build up" his poll numbers.

"I want to remind everyone here in our nation's capital, especially in Congress, that this is not the time for politics, endless partisan investigations," Trump said during the White House coronavirus task force briefing.

During the pandemic is a time when Americans may have less tolerance for the usual partisan bickering or brinkmanship.

"There's no space for politics," said Democratic Rep. Ben McAdams of Utah, who is recovering from the coronavirus and is one of several lawmakers who have isolated themselves.

According to a new poll by The Associated Press-NORC Center for Public Affairs Research, 44% of Americans approve of how Trump is handling the coronavirus outbreak, mirroring his overall approval rating.

And fewer Americans, 38%, approve of the federal government's job of handling the virus' spread throughout the country, compared with larger shares approving of how their state and local governments are doing (57% and 54%, respectively).

Just 31% of Americans approve of how leaders in Congress are addressing the coronavirus, while 41% disapprove. It wasn't always this bitter between Trump and Pelosi.

After the Democrats captured the House in November 2018, Trump cheered for Pelosi to retake the speakership, telling aides that he respected the California Democrat's political survival skills and believed she was a transactional politician with whom he could deal.

Instead, Pelosi became his most visible antagonist, creating viral images when she mockingly clapped for him during his 2019 State of the Union address and when she strode out of the West Wing after another tense meeting clad in a designer coat and sunglasses.

His demand for federal money for a border wall with Mexico, and Pelosi's refusal to agree, led to the longest government shutdown in history.

Trump ultimately backed down, and the government reopened.

Their feud exploded last year when Pelosi overcame her initial reluctance and authorized an impeachment inquiry into Trump's attempts to pressure Ukraine into investigating the family of a Democratic political foe, former Vice President Joe Biden.❑

Coronavirus survivor: 'In my blood, there may be answers'

By LAURAN NEERGAARD and MARSHALL RITZEL
Associated Press

NEW YORK (AP) — Tiffany Pinckney remembers the fear when COVID-19 stole her breath. So when she recovered, the New York City mother became one of the country's first survivors to donate her blood to help treat other seriously ill patients.

"It is definitely overwhelming to know that in my blood, there may be answers," Pinckney told The Associated Press.

Doctors around the world are dusting off a century-old treatment for infections: Infusions of blood plasma teeming with immune molecules that helped survivors beat the new coronavirus. There's no proof it will work. But former patients in Houston and New York were early donors, and now hospitals and blood centers are getting ready for potentially hundreds of survivors to follow. "There's a tremendous call to action," said Dr. David Reich, president of New York's Mount Sinai Hospital, which declared Pinckney recovered and raced to collect her blood. "People feel very helpless in the face of this disease. And this is one thing that people can do to help their fellow human beings."

Tiffany Pinckney poses for a portrait in the Harlem neighborhood of New York on April 1, 2020. After a period of quarantine at home separated from her children, she has recovered from COVID-19. Pinckney became one of the nations first donors of "convalescent plasma." Doctors around the world are dusting off a century-old treatment for infections: Infusions of blood plasma teeming with immune molecules that helped survivors beat the new coronavirus.

(AP Photo/Marshall Ritzell)

As treatments get underway, "we just hope it works," he said.

What the history books call "convalescent serum" was most famously used during the 1918 flu pandemic, and also against measles, bacterial pneumonia and numerous other infections before modern medicine came along. Why? When infection strikes, the body starts making proteins called antibodies specially designed to target that germ. Those antibodies float in survivors' blood — specifically plasma, the yellowish liquid part of blood — for months, even years.

When new diseases erupt and scientists are scrambling for vaccines or drugs, it's "a stopgap measure that we can put into place quickly," said Dr. Jeffrey Henderson of Washington University School of Medicine in St. Louis, who is helping to develop a nationwide study.

This "is not a cure per se, but rather it is a way to reduce the severity of illness," Henderson said.

Doctors don't know how long survivors' antibodies against COVID-19 will persist.

But for now, "they're the safest ones on the street," said Dr. Rebecca Haley of Bloodworks Northwest in Seattle, which is working to identify donors. "We would not be making a dent in their antibody supply for themselves."

Last week, the Food and Drug Administration told hospitals how to seek case-by-case emergency permission to use convalescent plasma, and Houston Methodist Hospital and Mount Sinai jumped at the chance.

And a desperate public responded, with families taking to social media to plead on behalf of sick loved ones and people recovering asking how they could donate. According to Michigan State University, more than 1,000 people signed up with the National COVID-19 Convalescent Plasma Project alone. Dozens of hospitals formed that group to spur plasma donation and research. ❑

'Surreal': NY funeral homes struggle as virus deaths surge

By JAKE SEINER and JOHN MINCHILLO
Assciated Press

NEW YORK (AP) — Pat Marmo walked among 20 or so deceased in the basement of his Brooklyn funeral home, his protective mask pulled down so his pleas could be heard.

"Every person there, they're not a body," he said. "They're a father, they're a mother, they're a grandmother. They're not bodies. They're people."

Like many funeral homes in New York and around the globe, Marmo's business is in crisis as he tries to meet surging demand amid the coronavirus pandemic that has killed around 1,400 people in New York City alone, according to a tally from Johns Hopkins University. His two cellphones and the office line are ringing constantly. He's apologizing to families at the start of every conversation for being unusually terse, and begging them to insist hospitals hold their dead loved ones as long as possible.

His company is equipped to handle 40 to 60 cases at a time, no problem. On Thursday morning, it was taking care of 185.

"This is a state of emergency," he said. "We need help."

Funeral directors are being squeezed on one side by inundated hospitals trying to offload bodies, and on the other by the fact that cemeteries and crematoriums are booked for a week at least, sometimes two.

Marmo let The Associated Press into his Daniel J. Schaefer funeral home in the Sunset Park neighborhood of Brooklyn on Thursday to show how dire the situation has become.

He has about 20 embalmed bodies stored on gurneys and stacked on shelves in the basement and another dozen in his secondary chapel room, both chilled by air conditioners.

He estimated that more than 60% had died of the new coronavirus. For most people, the virus causes mild or moderate symptoms, but for some, especially older adults and people with existing health problems, it can cause more severe illness and lead to death.

Pat Marmo, owner of Daniel J. Schaefer Funeral Home, is interviewed in his body holding facility, hoping for assistance in handling the overflow of clients stemming from COVID-19 deaths, Thursday, April 2, 2020, in the Brooklyn borough of New York. Like many funeral homes in New York and around the globe, Marmo's business is in crisis. "This is a state of emergency," he said. "We need help."

(AP Photo/John Minchillo)

"It's surreal," he said.

Hospitals in New York have been using refrigerated trucks to store the dead, and Marmo is trying to find his own. One company quoted him a price of $6,000 per month, and others are refusing outright because they don't want their equipment used for bodies. Even if he gets a truck, he has nowhere obvious to put it. He's wondering if the police station across the street might let him use its driveway. He's also hoping the Environmental Protection Agency will lift regulations that limit the hours crematoriums can operate. That would ease some of the backlog.

"I need somebody to help me," he said. "Maybe if they send me refrigeration, or guide me in a way that I could set up a refrigerated trailer that I could keep, and I could supervise."

Patrick Kearns, a fourth-generation funeral director in Queens, said the industry has never experienced anything like this. His family was prepared on 9/11 for their business to be overrun, but with so many bodies lost amid the rubble, the rush never came.

He's seeing it now. The Kearns' business in Rego Park is just minutes from Elmhurst Hospital, a hot spot in the city, which itself has emerged as the epicenter of the U.S. outbreak. Through the first 15 days of March, the family's four funeral homes held 15 services. In the second half of the month, they had 40.

Like Marmo, Kearns has converted a small chapel into a makeshift refrigerator with an air conditioner. Other funeral directors told The Associated Press this week they were prepared to take similar measures.❑

With parks closed, Disney starts furloughs in 2 weeks

By MIKE SCHNEIDER
Associated Press

ORLANDO, Fla. (AP) — Saying they don't know when they'll be able to re-open many of their businesses with the coronavirus spreading, Walt Disney Co. officials announced they will start furloughing some workers in two weeks at its theme parks resorts in Florida and California.

The statement released late Thursday from The Walt Disney Co. said the first wave of furloughs will start April 19 and involve workers whose jobs aren't necessary at this time. Anyone who is furloughed will remain a Disney employee, the company said.

"Over the last few weeks, mandatory decrees from government officials have shut down a majority of our businesses," the statement said.

In this Jan. 22, 2015, file photo, visitors walk toward Sleeping Beauty's Castle in the background at Disneyland Resort in Anaheim, Calif. Saying they don't know when they'll be able to re-open many of their businesses with the coronavirus spreading, Walt Disney Co. officials announced they will start furloughing workers in two weeks at its theme parks resorts in Florida and California. The statement released late Thursday, April 2, 2020 from The Walt Disney Co. said the first wave of furloughs will start April 19 and involve workers whose jobs aren't necessary at this time.

(AP Photo/Jae C. Hong, File)

The statement did not say how many of Walt Disney World's more than 75,000 employees or Disneyland's 31,000 workers would be furloughed, but it would involve executive, salaried and hourly non-union employees.

Disney World has the largest number of workers at a single location in the U.S. More than half of its workers are covered by a union contract.

The company has been paying workers and providing health care benefits at its theme park resorts since the parks closed in mid-March due to coronavirus concerns and that will continue through April 18, the company said.

Employees can also apply paid vacation time to the start of their furlough if they desire, the company said.

Late last week, SeaWorld Entertainment said it was furloughing 90% of its workers because the novel coronavirus had forced the company to close its 12 theme parks.

The company had 4,700 full-time employees, approximately 12,000 part-time employees and the company hires more than 4,000 additional seasonal workers, according to its annual report. ❑

ONLINE GROCERY DELIVERY SERVICE
From the Store to your Door!
NO DELIVERY FEE
GroceriesToGo ARUBA
STAY SAFE at Home
We deliver Groceries, Beverages & Essentials to your front door!
www.GroceriesToGoAruba.com

The daily terrors:

Improvising in a makeshift ICU in Spain

By RENATA BRITO
Associated Press

Healthcare workers assist a COVID-19 patient at a library that was turned into an intensive care unit (ICU) at Germans Trias i Pujol hospital in Badalona, Barcelona province, Spain, Wednesday, April 1, 2020. The new coronavirus causes mild or moderate symptoms for most people, but for some, especially older adults and people with existing health problems, it can cause more severe illness or death.

(AP Photo/Felipe Dana)

BADALONA, Spain (AP) — The tension is palpable. There is no non-essential talking. An orchestra of medical monitors marks the tempo with an endless series of soft, distinct beeps. Never have so many people been inside the library of the Germans Trias i Pujol hospital in northeastern Spain. But the health care workers in improvised protective gear aren't consulting medical books. Instead, they're treating patients in critical condition suffering from pneumonia caused by the coronavirus.

From the outside, this makeshift intensive-care unit in Badalona, near Barcelona, looks nothing like a library. The bookshelves have been removed to make room for up to 20 hospital beds, breathing machines and an array of medical equipment after the longstanding ICU and other areas of the hospital flooded with COVID-19 patients.

With the scarcity of full-body protective suits across Spain, doctors and nurses are employing what they can find, reusing masks, layering oversized surgical gowns with plastic aprons and running through an infinite number of latex gloves.

Like scuba divers, they apply a small dose of detergent to their goggles just before stepping into the sweltering, virus-laden room in the hopes of mitigating the inevitable fogging of their eye protection caused by their own breathing.

They'll be at it for hours, racing from patient to patient, sweating under all the layers.

A team of Associated Press journalists enters the room to document the work, but their presence is barely noticed. Health workers remain focused on their essential tasks -- monitoring vitals, administering medication, manipulating the tubes and cords connecting the patients to a plethora of machines.

Most patients are intubated and hooked up to ventilators. About half have been flipped onto their stomachs to ease pressure on their lungs and help their breathing. Nurses acknowledge that this is not a hopeful sign.

As Spain sees the rate of infections slowly stabilize, it continues logging a daily record number of deaths – Thursday set a record, with 950 deaths in 24 hours. More than 10,000 people have died in Spain thus far.

The patients in this alternate ICU will likely spend weeks in the hospital before their battle with the virus is won or lost. They fight for life without their loved ones, who are unable to visit them.

Nurses on the other side of the glass observe their movements, typing away on computers. Communicating on walkie-talkies, those inside give them the latest developments: "37.8C." One of the patients has a fever again. Medication is then injected into the IV bag.

Time floats, and not just because the nurses are unable to see their watches from behind their foggy goggles.

As one person's shift ends, the laborious process of leaving the ICU begins. Nurses exit via a designated door and remove their now-contaminated armor, one piece at a time. Goggles go into one bucket, gowns in another. The outer layer of gloves and aprons are thrown into the trash.

A weight is lifted off their shoulders as they leave the ICU behind. But another weight takes its place in the form of a haunting question: Will the virus follow them home?❑

Britain's Health Secretary Matt Hancock and NHS staff stand on marks on the ground, put in place to ensure social distancing guidelines are adhered to, ahead of the opening of the NHS Nightingale Hospital at the ExCel centre in London, Friday April 3, 2020. The ExCel centre which has been converted into a 4000 bed temporary hospital NHS Nightingale amid the growing coronavirus outbreak.

(Stefan Rousseau/Pool Photo via AP)

Prince Charles opens new London hospital for virus patients

LONDON (AP) — Prince Charles remotely opened a vast temporary hospital for COVID-19 patients at London's main exhibition center Friday, as the number of coronavirus-related deaths reported in the U.K. surpassed China's official total.

While confirmed virus cases and deaths continued to rise steeply, British Prime Minister Boris Johnson said he remained in isolation with a fever eight days after testing positive for the new virus.

Charles, who on Monday completed a week of self-isolating as he recovered from COVID-19, said via video link that he was "enormously touched" to be asked to open the new Nightingale Hospital, which was built in just nine days at the vast ExCel conference center in east London, with corridors stretching a full kilometer (just over half a mile).

It opens with around 500 beds but when at its expected full capacity of 4,000 beds, it will be the biggest hospital facility in the U.K.. Charles, 71, paid tribute to everyone, including military personnel, involved in its "spectacular and almost unbelievable" construction.

"An example, if ever one was needed, of how the impossible could be made possible and how we can achieve the unthinkable through human will and ingenuity," he said from his home in Scotland, Birkhall.

The new National Health Service hospital will only care for people with COVID-19, and patients will only be assigned there after their local London hospital reaches its capacity.

Charles described himself as one of "the lucky ones" with only mild symptoms but noted "for some it will be a much harder journey."

He expressed his hope that the hospital "is needed for as short a time and for as few people as possible."❑

Scramble for virus supplies strains global solidarity

By FRANCES D'EMILIO
Associated Press

ROME (AP) — San Marino needed medical masks. Badly.

The tiny republic, wedged next to two of Italy's hardest-hit provinces in the COVID-19 outbreak, had already registered 11 deaths by March 17 — a sizeable number in a country of just 33,000, and a harbinger of worse to come. So authorities sent off a bank transfer to a supplier in Lugano, Switzerland, to pay for a half-million masks, to be shared with Italian neighbors.

Next day, the truck returned empty. The company was refusing to provide the masks.

Said Dr. Gabriele Rinaldi, director of San Marino's Health Authority: "It was a very bitter lesson.''

It's not clear whether the mask supplier, who was not identified, refused to deliver because another customer offered more. But what is clear is that the oft-proclaimed solidarity among nations waging battle against the pandemic has been tested — if not shattered — by national and corporate self-interest.

A health official in France's hard-hit eastern region said U.S. officials swooped in at a Chinese airport to spirit away a planeload of masks that France had ordered.

"On the tarmac, the Americans arrive, take out cash and pay three or four times more for our orders, so we really have to fight," Dr. Jean Rottner, an emergency room doctor in Mulhouse, told RTL radio.

The U.S. Embassy in Paris on Friday insisted that no one from the federal government bought masks destined for France. President Donald Trump has suggested, however, that states get their own medical equipment to fight the virus, setting off a mad scramble among state officials.

A similar squabble followed a shipment of masks aimed for Berlin police.

On Friday, Berlin's top security official, Andreas Geisel, accused the United States of using "Wild West methods" after a delivery of hundreds of thousands of face masks destined for Berlin police was diverted to the U.S. en route from China. German media reported this happened as the masks were being transferred between planes in Thailand.

The U.S. embassy in Berlin didn't immediately comment.

France, meanwhile, has laid claim to supplies within its borders. In Lyon, inside the main southern European distribution facility of the Swedish medical supply company Molnlycke, were millions of masks that France was reluctant to let go for export.

"We recognize that France has imposed an export ban for face masks and this ban was just extended," said Jenny Johansson, the company's global manager for corporate communications. She declined to comment on reports that France ultimately allowed a million masks apiece to go to Spain and Italy.

"However, this is not only about France," she said. "We see government restrictions across most countries in which we are active."

The European Union, a bloc of 27 nations built upon open borders and markets, has tried to temper this national free-for-all.

The day after San Marino's health minister publicly lamented the rejected acquisition, Switzerland enacted an ordinance obliging companies to seek government authorization to export protective medical devices. But Swiss embassy political attache Lorenza Faessler noted that the ordinance specifically exempts the EU and several other countries in Europe, including San Marino.

The EU's internal market commissioner, Thierry Breton, told the Italian daily Corriere della Sera that progress had been made in dealing with exports of medical equipment by France, Germany and some other nations. He said at the moment only Poland and Slovakia were keeping the ban.❑

In this March 22, 2020 file photo distributed by Russian Defense Ministry Press Service, a military truck loads medical supplies for Italy on a board of an Il-76 cargo plane in Chkalovsky military airport outside Moscow, Russia. From tiny San Marino wedged next to two of Italy's hardest-hit provinces in the coronavirus outbreak to more economically powerful nations like Italy, countries are running up against export bans and seizures in the scramble for vital medical supplies. The new coronavirus causes mild or moderate symptoms for most people, but for some, especially older adults and people with existing health problems, it can cause more severe illness or death. (Alexei Yereshko, Russian Defense Ministry Press Service via AP)

The show can't go on: Virus halts circus in Netherlands

Sarina Renz kisses one of the eight Siberian Steppe camels, of the stranded Renz Circus in Drachten, northern Netherlands, Tuesday, March 31, 2020. The circus fleet of blue, red and yellow trucks have had a fresh lick of paint over the winter. But now, as coronavirus measures shut down the entertainment industry across Europe, they have no place to go. "It's catastrophic for everybody", said Sarina Renz, of the German family circus that has been in existence since 1842. (AP Photo/Peter Dejong)

DRACHTEN, Netherlands (AP) — Circus Renz Berlin's fleet of blue, red and yellow trucks have had a fresh lick of paint over the winter. But now, as coronavirus measures shut down the entertainment industry across Europe, they have no place to go.

"It's catastrophic for everybody," said Sarina Renz, of the family circus that has been in existence since 1842.

For the foreseeable future, the circus is parked up behind an equestrian center in a northern Dutch town, waiting and hoping for an end to the crisis.

The German circus' animals, including eight Siberian steppe camels, 15 horses and a llama, are spending their time in sandy fields munching their way through the circus' supply of food and supplies donated by locals.

"We have food, but not for long. We're already nearly through our reserves. Now other people have helped by bringing things for the coming weeks. We've got supplies from people, that's really fantastic."

There are 18 members of the extended Renz family on hand to look after the animals, other performers have already been sent home, Sarina said.

Children from the family pass the time playing around the trucks and animals and get home schooling -- that's new for most children in the Netherlands but not for the Renz family, who usually are moving from one show location to the next too often to attend a regular school.

For now, the family has to get used to a more stationary way of life, but one without the lifeblood of the circus: The public.

"We're just used to performing our shows. That's our life," says Sarina. "We live to make other people happy with our shows, our attractions."❑

Tesla's 1Q car sales surged before pandemic shut things down

By MICHAEL LIEDTKE
AP Business Writer

BERKELEY, Calif. (AP) — Tesla's sales of its increasingly popular electric cars got off to fast start this year, even though the company had to slam the brakes along with other major automakers last month because of worldwide efforts to contain the worst pandemic in a century.

The Palo Alto, California, company delivered 88,400 vehicles during the first three months of the year, based on preliminary numbers released Thursday. That represented a 40% increase from the same time last year and came close to matching the average sales estimate of 89,000 vehicles among analysts polled by FactSet. Those projections had fallen from estimated sales of 107,000 Tesla vehicles when FactSet surveyed analysts at the end of February.

Investors apparently had been bracing for a letdown amid the economic turmoil triggered by the health crisis that has already killed more than 50,000 people worldwide while infecting more than 1 million.

This Wednesday, March 18, 2020, file photo, shows a Tesla charging station for automobiles in Port Huron, Mich. Tesla's sales of its increasingly popular electric cars got off to a fast start in the year, even though the company had to slam the brakes along with other major automakers in March 2020 because of worldwide efforts to contain the worst pandemic in a century.
(AP Photo/Paul Sancya, File)

Wedbush Securities analyst Daniel Ives described Tesla's sales numbers as "a small victory in a dark environment."

Tesla's stock surged nearly 17% to $531 in extended trading after the first-quarter sales figures came out. Even so, Tesla's stock has lost nearly half its value since peaking nearly two months ago amid rising hopes that the company's cars were on the verge of making the leap from the luxury to mainstream market.

Tesla CEO Elon Muck was among those who initially downplayed the threat posed by the coronavirus, and publicly predicted it would be not much worse than the flu. He has since pledged to help make the ventilators needed for people battling COVID-19, although local officials had to pressure Tesla to close its main factory in Fremont, California, last month after an edict was issued to close down most businesses.

Before the shutdown, Tesla manufactured nearly 102,700 vehicles in the first three months of the year, a 33% increase from the same 2019 period.

The company won't be making any more cars until at least early May under the current restrictions in the San Francisco Bay Area, with some experts already predicting the ban keeping Tesla's Fremont factory closed could extend into June. Tesla estimated it could have made nearly 500,000 cars in Fremont this year in addition to 150,000 vehicles at a new factory in China.

Tesla entered 2020 with high hopes, with the outspoken Musk brashly predicting the company's sales would exceed 500,000 cars for the year. That would be up significantly higher than the company's sales of 367,500 last year.

After years of huge losses, Tesla also appeared to be turning the corner financially a fter two consecutive quarters of profits.

The company will release its financial results for the first quarter later this month or early next month.

Those numbers will also give investors an idea of how much cash Tesla has available to help ride out the economic turbulence still ahead. The company ended December with $6.3 billion and raised another $2 billion in February while its stock was still a hot commodity.❑

Small biz rescue off to spotty start; some banks not ready

By KEN SWEET,
JOYCE ROSENBERG and RYAN J. FOLEY
The Associated Press

NEW YORK (AP) — The federal government's relief program for small businesses is off to a bumpy start Friday, with some businesses able to apply and several big banks saying they're not ready to process applications.

Millions of small businesses are expected to apply for these desperately needed resaid scue loans from the $349 billion Paycheck Protection Program, which was put in place to help them retain workers and pay bills during the coronavirus pandemic. Roughly 2,300 loans valued at $889 million have been processed so far, said Jovita Carranza, administrator of the Small Business Administration.

The program is being overseen by the SBA but banks are handling the application process. Some large lenders like Wells Fargo, Huntington Bank and Bank of America said are ready to go. BofA said they've gotten 28,000 applications so far.

Others like JPMorgan Chase said they wouldn't accept applications on Friday, citing lack of guidance from the Treasury Department.

Ted Stein, who operates a small software business in West Virginia, filled out an online form Thursday through PNC Bank ,saying he was interested in applying. On Friday, a bank representative told Stein he was unaware that the form was on its website. After Stein explained to him where to find it, the representative told Stein the bank wasn't accepting applications and that he should keep checking his online account for guidance in the coming hours and days, Stein said.

"It was almost comical, but heartbreaking. It's tragicomedy, I guess," he said.

Going into the program's launch Friday, the banking industry had been trying to temper expectations about how many businesses will get the cash they need on Friday.

Banks large and small will have to process these loans as quickly as possible in order to get their customers a slice of the program.

The banks have moved employees into new departments — a logistical challenge given many employees are working remotely — just to potentially keep up with the flood of applications. Not only that, but thousands of their employees are either sick or quarantined because of the virus. ❑

In this Thursday, April 2, 2020 file photo, Jovita Carranza, administrator of the Small Business Administration, speaks about the coronavirus in the James Brady Press Briefing Room of the White House n Washington, as Vice President Mike Pence, President Donald Trump listen. Millions of small businesses are expected to apply for a desperately needed rescue loan Friday, a stern test for a banking industry that has had less than a week to prepare for the deluge. Small businesses will be seeking loans from the $349 billion Paycheck Protection Program, which was put in place to help them retain workers and pay bills during the coronavirus pandemic.
(AP Photo/Alex Brandon, File)

Local newspapers are facing their own coronavirus crisis

By TALI ARBEL and DAVID BAUDER
Associated Press

NEW YORK (AP) — Just when Americans need it most, a U.S. newspaper industry already under stress is facing an unprecedented new challenge.

Readers desperate for information are more reliant than ever on local media as the coronavirus spreads across the U.S. They want to know about cases in their area, where testing centers are, what the economic impact is. Papers say online traffic and subscriptions have risen -- the latter even when they've lowered paywalls for pandemic-related stories.

But newspapers and other publications are under pressure as advertising craters. They are cutting jobs, staff hours and pay, dropping print editions -- and in some cases shutting down entirely. Circulation and web traffic are up at the Sun Chronicle, a daily in Attleboro, Massachusetts, as it scrambles to cover the coronavirus pandemic. It's "all we do," said Craig Borges, executive editor and general manager. But with many local restaurants, gyms, colleges and other businesses closed, the paper has laid off a handful of sales and mailroom employees and a political reporter. It has about a dozen newsroom employees left. "Hopefully we can work this out and make it through," Borges said.

Researchers have long worried that the next recession — which economists say is already upon us — "could be an extinction-level event for newspapers," said Penelope Abernathy, a University of North Carolina professor who studies the news industry.

In this April 1, 2020, photo, a news crew wearing personal protective equipment due to COVID-19 concerns reports outside the Chase Center that will become a makeshift hospital at the USTA Billie Jean King National Tennis Center in the Queens borough of New York. People desperate for information are more reliant than ever on local media as the coronavirus spreads across the U.S. But newspapers, magazines and digital publishers are feeling the pressure as advertising craters.
(AP Photo/John Minchillo)

More than 2,100 cities and towns have lost a paper in the past 15 years, mostly weeklies, and newsroom employment has shrunk by half since 2004. Many publications struggled as consumers turned to the internet for news, battered by the Great Recession of 2007-2009 and the rise of giants like Google and Facebook that dominated the market for digital ads.

More recently, big national newspapers like The New York Times, The Washington Post and The Wall Street Journal have diversified revenue by adding millions of digital subscribers. Many others, however, remain heavily dependent on advertising.

Twenty global news publishers recently surveyed by the International News Media Association expect a median 23% decline in 2020 ad sales. In the U.S., newspaper ad revenues have dropped 20% to 30% in the last few weeks compared with a year ago, FTI Consulting's Ken Harding wrote in another INMA report.

On Monday, the largest U.S. newspaper chain, Gannett, announced 15-day furloughs and pay cuts for many employees. On Tuesday, another major chain, Lee Enterprises, also announced salary reductions and furloughs. The Tampa Bay Times, owned by the nonprofit Poynter Institute, cut five days of its print edition and announced furloughs for non-newsroom staff. Further down the food chain, many smaller publishers -- particularly local alt-weeklies with a heavy focus on dining, arts and entertainment -- are making even harder decisions.

In rural Nevada, Battle Born Media is scaling back or ceasing publication of six rural weekly newspapers. The Reno News & Review, an alternative weekly, suspended operations and laid off all staffers. C&G Newspapers, which publishes 19 weekly newspapers near Detroit, suspended print publication. Alternative paper Pittsburgh Current went online-only.

Report for America, which subsidizes journalists in local newsrooms and at The Associated Press, says some of its local-media partners report such deteriorating finances that they may not be able to pay their half of these reporters' salaries.❑

ARUBA TODAY

Editor
Caribbean Speed Printers N.V.
Aruba Bank N.V. Acc. #332668
Caribbean Mercantile Bank N.V.
Acc. #23951903
RBC Royal Bank Acc. #1330772

Assistant Director
Xiomara Arends

Editor in Chief
Linda Reijnders
(linda.reijnders@cspnv.com)
Liza Koolman (Management assistant)

Editors
Richard Brooks

Sales
Linda Reijnders
(linda.reijnders@cspnv.com)
Sulaika Croes

Classifieds
classified@cspnv.com

Distribution and Collection
accounting@bondia.com

Social / Website
Juan Luis Pinto
Pilar Flores

Columnists
Anthony Croes
Joris Zantvoort
Shanella Pantophlet
Steve Francees
Thais Franken

Weststraat 22
T: 582-7800
E: news@arubatoday.com
W: www.arubatoday.com
@arubatoday

Navy fires captain who sought help for virus-stricken ship

In this April 13, 2018, file photo the USS Theodore Roosevelt aircraft carrier is anchored off Manila Bay west of Manila, Philippines. The captain of the U.S. Navy aircraft carrier facing a growing outbreak of the coronavirus is asking for permission to isolate the bulk of his roughly 5,000 crew members on shore, which would take the warship out of duty in an effort to save lives. The ship is docked in Guam
(AP Photo/Bullit Marquez, File)

By LOLITA C. BALDOR and ROBERT BURNS
Associated Press

WASHINGTON (AP) — The captain of a U.S. Navy aircraft carrier facing a growing outbreak of the coronavirus on his ship was fired by Navy leaders who said he created a panic by sending his memo pleading for help to too many people.

Acting Navy Secretary Thomas Modly said the ship's commander, Capt. Brett Crozier, "demonstrated extremely poor judgment" in the middle of a crisis. He said the captain copied too many people on the memo, which was leaked to a California newspaper and quickly spread to many news outlets.

Modly's decision to remove Crozier as ship commander was immediately condemned by members of the House Armed Services Committee, who called it a "destabilizing move" that will "likely put our service members at greater risk and jeopardize our fleet's readiness."

Modly told Pentagon reporters during an abruptly called press conference Thursday that Crozier should have gone directly to his immediate commanders, who were already moving to help the ship. And he said Crozier created a panic by suggesting 50 sailors could die.

The USS Theodore Roosevelt, with a crew of nearly 5,000, is docked in Guam, and the Navy has said as many as 3,000 will be taken off the ship and quarantined by Friday. More than 100 sailors on the ship have tested positive for the virus, but none is hospitalized. ❑

THE
CREATIVE ISLANDER
Discovering, Learning & Innovating

Thaïs G. Franken, MSc. | thais.franken@gmail.com | https://thaisfranken.wixsite.com/creativeislander | (297) 560-5684
Find us on Facebook

COVID-19: The Creative Industry's Worst Nightmare Come True

FOSTER
INNOVATION
GOAL OF THE MONTH
GOAL 9
MONTH 4
TARGETS 5
INDICATORS 12
TODAY

ORANJESTAD — March is usually a special month for us in Aruba. We celebrate our national flag and anthem day on the 18 th amongst our friends and families, but this year we were quarantined inside while registering this new pandemic called the coronavirus (covid-19) in our minds. For a small island, such as Aruba, the socio-economic impact thus far has been immense.

It has been at least 4 decades since the island experienced a national curfew or further than that, a partial shutdown. The sadness experienced once the last planes full of tourists left the island, leaving the hotels completely empty was something we as locals never dared to imagine.
The reality hit so deep, the corona paralyzed much of the socio-economic development, especially within the Aruban creative industry. This loss is not only an Aruban experience but is a global phenomenon. The only difference is, for small islands like Aruba, creatives are hit even worse.

As the month of April approaches, the Creative Islander introduces a new goal of the month.
Since the beginning of 2020, each month we highlight one of the seventeen sustainable development goals (SDG) from the United Nations. Fortunate for us, this month we will be discussing SDG 9, which focuses on building resilient infrastructures, promoting inclusive and sustainable industrialization, and foster innovation. Two words that pop out from this considering the health and economic climate we are in now are: resiliency and innovation.

Between the five targets of goal 9 there are some interesting reoccurring concepts, such as:
industrial diversification; inclusive and sustainable industrialization; affordable and equitable access for all; increase the access of small-scale industries; enhance scientific research; upgrade the technological capabilities of industrial sectors; encouraging innovation, increasing the number of research and development; enhanced financial, technological and technical support; support domestic technology development; and increase access to information and communications technology.
The Aruban government estimated that approximately 25.000 people would lose their jobs in due to the Coronavirus and that the Governments revenue will experience a loss of 627 million Aruban florins resulting in the GDP falling with 44.4%. This news was devastating and encouraged the Aruban government to account for this unprecedented crisis. Many policy instruments have been considered to possibly remedy this situation and has led to 1.3 billion deficit in the yearly budget, thus with money we don't have.

The Aruban government has stated that they will provide 214 million to individuals who lost their job due to the Corona crisis, 40 million to SMEs, and 423 million to help with losses in social funds. The Minister of Finance, Economic Affairs and Culture, Ms. Xiomara Maduro has announced the Fiscal Relief plan for 2020 amid the Corona crisis.

Continued on Page 32

KFC
KFC AW
KFC DELIVERY
KFC's original flavor now at your doorstep
TO ORDER YOU CAN:
1 VISIT WWW.KFC.AW
2 KFC/SHOP NOW
3 CALL: SANTA CRUZ 5975798
BOULEVARD 5975799
*WE DON'T ACCEPT WHATSAPP CALLS
*MINIMUM TO ORDER AWG 25,00
KFC
ORDER NOW WE DELIVER
MONDAY THROUGH FRIDAY 6:00 PM - 10:00 PM
SATURDAY AND SUNDAY 2:00 PM - 10:00 PM

ARUBA TODAY

COVID-19: The Creative Industry's Worst Nightmare Come True

Continued from Page 31

However, this fiscal relief only counts for "casino's, transport and tour operators, security companies, café's, bar and restaurants, landscaping, spa's, car rentals, traveling agencies, watersport companies, carwash, laundry, cosmetic stores, jewelry stores, retail stores, souvenir shops, ground handlers, employment agencies, and construction companies". It is still not clear of these fiscal relief remedies could count for SMEs in the Aruban Creative Industry, since the majority of them depend on the Aruban Tourism Industry. Tackling this new drama saga called Coronavirus has forced Aruban Small and Medium Enterprises (SMEs), especially the F&amp;B industry to switch up to online shopping and delivery services just to make sure that the loss of customers does not drastically increase. Crisis has forced the Aruban economy to realize the importance of innovation, technological upgrade, and e-commerce. More than this, it has proven that Aruba can innovate, and should not wait till a crisis hits to do this. The innovative initiatives of local companies have been so limited. It seemed to be quite difficult to convince business owners that simple services such as online shopping could be done on the island too.

The real reason why we need to diversify

Aruba has been proposing economic diversification for a long time. Report after report, conference after conference, government after government, it has remained difficult to develop new economies and see this through. The detrimental high dependency on tourism together with the Corona crisis has left Aruba as possibly one of the most vulnerable countries according to a recent Standard &amp; Poor's report. As a country, we have nothing else to rely on but the income we receive from tourism. Without this income, it will be difficult to stay afloat and meet all demands. The previously mentioned loss projections will be difficult to swallow, especially since we here headed for a budget surplus this year. In the Economic Report 2019- 2021, the Minister established the 6 promising economies for the island, which include: tourism, agriculture industry, circular economy, knowledge economy, logistics, and the creative industries.

The Corona crisis completely wiped out one of the six economies, leaving us with 5 underdeveloped or in some cases even non-existent economies to fall on. What has been really eye-opening is the fact that food security is one of the most important factors for enduring any type of crisis. Aruba imports much of its livelihood and is not self-sustainable. According to the Food and Agriculture Organization (FAO) in the Food Security and Nutrition in Small Island Developing States Report; "small countries of the Caribbean have seen their exports decline and their food and agricultural imports increase during periods of growth in recent years" (p.5).

The challenges of the development of the agriculture industry is summarized by the lack of competitiveness, ageing agricultural population, inadequate investment by both the public and private sectors, non-innovative entrepreneurship and increased scarcity of natural resources worsened by natural disasters and climate change. For the creative industry, even though this crisis is experienced as blow, the focus should not be on cancelations but of postponing development. Not canceling shows, concerts, festivals, movie premiers, book launches, dance recitals, art galleries, tv productions, music album debuts, but simply postponing them. This crisis does offer Aruba a chance to hit the reset button. To truly make a roadmap for developing new economies for the country. We cannot keep fighting fires as they sneak up on us, but rather we should use this as an opportunity to learn a valuable lesson: creativity together with innovation leads towards sustainability.

Moving Forward

Aruba is known for being resilient, but this will be our biggest trial. No challenge comes easy, but the lesson is always greater than the downfall. Aruba has proven to overcome many obstacles over the years and without doubt we will survive once this storm passes. Let's hit the reset button and truly make sure we don't fall in this trap again. The Creative Islander would like to remind everyone to practice social (physical) distancing, leave the house only if needed, and to wash their hands frequently throughout the day. Stay healthy and stay safe Aruba. In the words of our Prime Minister, Evelyn Wever-Croes: "the world changed one day to another, without a warning. I know that it is difficult, but I am making you a promise: we will overcome this crisis and we will rise as a stronger Aruba".❏

Opinion
Covid crisis Aruba:
TIME FOR ACTION

By Bert Kamsteeg

ORANJESTAD — What do Governments do in moments of a heavy crisis to assure that their economy does not collapse, or to re-start their economy? We can learn something from history, the same counts for the lessons learned with Development Aid, just like Aruba received from Holland for years.

Construction has always acted as an engine; very easy to roll-out (of course only when putting aside the bureaucratic hurdles), see for example US President Hoover with his gigantic infrastructure program in the 1930's. And very important, don't give people money without a counter service; you don't give a hungry person fish, but a fishing rod, to be self-sustainable. You don't lay-off workers and give them money, you give their employers subsidy to keep them working. This method always has given the best results.

What we can do today in Aruba, to usefully fill the working day of the enormous amount of workers from the tourist and related industry (with as counter service subsidy to their employers):

1) Our island is everywhere very dirty and looks shabby, and especially when you leave the beaten touristic routes. Let's get these workers to clean up/ tidy up/ do small repairs; starting in their own 'bario', involve the neighborhood inhabitants and make tons of propaganda, organize a competition to create neighborhood identity. Per street/ block you only need a handful of people (social distancing) to do this, do the gardens/ yards around the houses as well. In 2-3 months of time our island will be spick and span, shine in its natural beauty like the Aruban carnival, the plants will get a new luster after the dust has been taken from their leaves, our children don't play in the mess anymore and our elderly at home can look from their patios again and walk safely to their neighbors without falling over debris. After this effort of course through propaganda and incentives we have to keep it clean at all times. After we are done with the barios we can continue deeper into the cunucu to save our nature. 'Nos ta un pueblo trahador', our leaders like to say, this is the way to show it off, to become the cleanest island in the Caribbean.

2) Many requests for building permits are stuck in the bureaucratic government process. Name a Master-Architect for the country of Aruba, as normal in many countries. This will stimulate design and construction. With ease, he can issue 20-30 permits per day, including the permit to start using the plots of land for which those citizens already have a long lease option or are owner/leaseholder.

3) The country of Aruba, has promised in writing over a thousand small plots of lease land for building their own house. However most have not been formally processed yet. Here the same, forget about all the normal procedures, and issue immediately permissions to start building. Couple if needed these plots to the standard building plans that DOW has permit ready. The notarial process can follow in the coming months. Do this as well by appointing a Long Lease Master. Each small house gives immediate work to 4-5 persons (this creates responsible social distancing). Furthermore the supply chains can keep their workers.

Count for your selves how much direct employment can be created almost overnight. I'm sure many of you have good ideas as well. Share them with this newspaper. ❏